

Public Document Pack
Cyngor Bwrdeistref Sirol Pen-y-bont ar Ogwr
Bridgend County Borough Council



Swyddfeydd Dinesig, Stryd yr Angel, Pen-y-bont, CF31 4WB / Civic Offices, Angel Street, Bridgend, CF31 4WB

*Rydym yn croesawu gohebiaeth yn Gymraeg.
Rhowch wybod i ni os mai Cymraeg yw eich
dewis iaith.*

*We welcome correspondence in Welsh. Please
let us know if your language choice is Welsh.*



**Gwasanaethau Gweithredol a Phartneriaethol /
Operational and Partnership Services**

Deialu uniongyrchol / Direct line /: 01656 643148 /
643147

Gofynnwch am / Ask for: Mark Anthony Galvin

Ein cyf / Our ref:

Eich cyf / Your ref:

Dyddiad/Date: 21 June 2017

Dear Councillor,

LICENSING ACT 2003 SUB-COMMITTEE (B)

A meeting of the Licensing Act 2003 Sub-Committee (B) will be held in the Council Chamber, Civic Offices Angel Street Bridgend CF31 4WB on **Tuesday, 27 June 2017 at 10.00 am.**

AGENDA

1. Apologies for Absence
To receive apologies for absence from Members.
2. Declarations of Interest
To receive Declarations of personal and prejudicial interest (if any) from members/ officers in accordance with the provisions of the Members Code of Conduct adopted by Council from the 1st September 2008.
3. Licensing Act 2003: Section 17, Application For Premises Licence, 35 Market Street, Bridgend. 3 - 82

Yours faithfully

P A Jolley

Corporate Director Operational and Partnership Services

Councillors:

B Jones

Councillors

MJ Kearn

Councillors

G Thomas

This page is intentionally left blank

BRIDGEND COUNTY BOROUGH COUNCIL

REPORT TO SPECIAL LICENSING ACT 2003 SUB COMMITTEE

27 JUNE 2017

REPORT OF THE CORPORATE DIRECTOR OPERATIONAL AND PARTNERSHIP SERVICES

LICENSING ACT 2003: SECTION 17 APPLICATION FOR PREMISES LICENCE 35 MARKET STREET, BRIDGEND

1. Purpose of Report

- 1.1 This is an application made by Clyne Property Enterprises Limited for a new Premises Licence for an unnamed premises at 35 Market Street Bridgend. The premises consists of a ground floor and is described as a bar/nightclub in a town centre location.

2. Connection to Corporate Improvement Plan / Other Corporate Priority

- 2.1 None.

3. Background

- 3.1 A copy of the application form is attached at Appendix A together with the proposed licence plan.
- 3.2 The application is for a Premises Licence which authorises the supply of alcohol for consumption both on and off the premises. In addition, application is made for the licensable activities of regulated entertainment to include plays, films, indoor sporting events, boxing or wrestling entertainment and performance of dance. Live music has been amended from the original application to end at 0230 hours on all days of the week with the remaining hours for licensable activities (with late night refreshment commencing at 2300 hours) as follows:

Sunday to Thursday: 1200 to 0230 hours

Friday: 1200 to 0400 hours

Saturday: 1200 to 0500 hours

Live Music:

Monday to Sunday: 1200 to 0230

Recorded Music to be played through a limiter with the sound levels being set and agreed with the Council:

Sunday to Thursday: 1200 to 0300 hours

Friday: 1200 to 0430 hours

Saturday: 1200 to 0530 hours

Hours open to the public:
Sunday to Thursday: 1200 to 0300 hours
Friday: 1200 to 0430 hours
Saturday: 1200 to 0530 hours

The application includes non-standard timings for licensable activities as follows:

Sundays preceding a Bank Holiday/Christmas Eve/Boxing Day/New Year's Eve 1200 to 0500 hours (subject to the amendment relating to live music) and with a further period of 30 minutes during which the premises would remain open to the public.

The operating schedule setting out the steps the applicant intends to promote the licensing objectives is set out in Box M boxes a) to e) of the application form. Should the premises licence be granted, these measures would be translated into licence conditions subject to any amendments set out by the Responsible Authorities below.

3.3 The application has been advertised in accordance with Regulations.

4. Current situation / proposal.

4.1 Representations have been received from the Chief Officer of Police which are set out at Appendix B. All other representations have been agreed and the application is amended as follows:

- 1) All staff shall be trained in all aspects of the Licensing Act 2003 on the commencement of employment, then annually or more frequently if necessary. Signed records will be kept by the DPS and made available for inspection upon request by authorised officers and responsible authority officers.
- 2) Challenge 25 will form part of the premises age verification policy, a copy of which will be made available for inspection upon request by authorised officers and responsible authority officers.
- 3) Challenge 25 signage will be displayed prominently in all service areas.
- 4) Live music to finish at 0000 hours.
- 5) The installation of a noise limiter and the level to be set and agreed by this service.
- 6) All live and recorded music to be played through the noise limiter.

4.2 At the time of preparing this report the representations from the South Wales Police had not been withdrawn.

4.3 The Sub-Committee must have regard to the Council's Statement of Licensing Policy and the Home Office Guidance issued under Section 182 of the Licensing Act 2003. However, the Sub-Committee must consider each application on its own merits having regard to the application, the operating schedule submitted and the representations made.

4.4 Sections 5, 6 and 9 of the Council's Statement of Licensing Policy are relevant to this application. Section 6 relates to a special policy in force in relation to the cumulative impact of premises in Bridgend Town Centre and specifically Market Street Bridgend where this premises is located.

"6.4 The effect of adopting a special policy of this kind is to create a rebuttable presumption that applications for new premises licences or club premises certificates or variations which are likely to add to the existing cumulative impact will normally be refused, if relevant representations to that effect are received, unless applicants can demonstrate in their operating schedule that there will be no negative cumulative impact on one or more of the licensing objectives. Whilst each case will be determined on its merits the term variation is taken to mean an increase in the hours during which licensable activities may take place, additional licensable activities, or an increase in the extent of the premises, insofar as these are likely to add to the negative cumulative impact.

6.5 Applicants will need to address the special policy issues in their operating schedules in order to rebut the presumption, i.e. that the operation of the premises would not add to the negative cumulative impact experienced. The licensing authority will give proper regard to the different types of premises and the differing impact they will have on the local community. However, if no relevant representation is received, the licensing authority will grant the application in terms which are consistent with the operating schedule.

6.6 This special policy will be kept under review and will not be used as grounds for revoking an existing licence or certificate.

6.7 Notwithstanding the special policy, applicants are asked to note that each application will be dealt with on its merits. Following receipt of representations in respect of a new application in the above mentioned streets, the licensing authority will and must consider whether it would be justified in departing from its special policy in the light of the individual circumstances of the case."

4.5 Sections 2, 8, 9 and 10 and of the Home Office Guidance apply to this application.

5. Effect upon Policy Framework & Procedure Rules.

5.1 None

6. Equality Impact Assessment.

6.1 A full Equality Impact Assessment has not been undertaken in relation to this service, however due regard has been given to the implications on persons protected by equality legislation and human rights. Adverse impact of this Legislation on the equality protected groups is very unlikely. Consideration has been given to the guidance issued to accompany the Licensing Act 2003 relating to need to eliminate duplication and conflict with existing disability legislation and to reference and highlight the Council's Race Equality Scheme, policies and codes of conduct to applicants. We do not consider, on the basis of the above, that a detailed Equality Impact Assessment is required for this service. In line with our Inclusive Equalities Scheme we will monitor for any adverse impacts that may develop.

7. Financial Implications.

7.1 None

8. Recommendation.

8.1 The Sub-Committee is asked to determine the application having regard to the Council's Statement of Licensing Policy and the Guidance issued by the Home Office together with the representations made by the Police and other parties. The Sub-Committee is requested to have particular regard to the Cumulative Impact Policy in the decision making process.

8.2 The Sub-Committee is requested to confirm if the Licence is granted whether any additional conditions are to be imposed or only those which are consistent with and set out in the operating schedule. Section 10 of the Home Office Guidance relates to conditions attached to Premises Licences, Mandatory conditions will apply to the licence, if granted, in respect of the specification of a Designated Premises Supervisor, age verification policy and authorisation by personal licence holders.

Andrew Jolley

Corporate Director Operational and Partnership Services

Date: 21 June 2017

Contact Officer: Yvonne Witchell
Team Manager Licensing

Telephone: (01656) 643643

E-mail: Yvonne.Witchell @bridgend.gov.uk

Postal Address Civic Offices, Angel Street, Bridgend, CF31 4WB

Background documents

Application for Premises Licence
Representations

Council's Statement of Licensing Policy available at www.bridgend.gov.uk

Amended Guidance issued under Section 182 of the Licensing Act 2003 – April 2017
available at www.homeoffice.gov.uk

**Application for a premises licence to be granted
under the Licensing Act 2003**

APPENDIX A

PLEASE READ THE FOLLOWING INSTRUCTIONS FIRST

Before completing this form please read the guidance notes at the end of the form. If you are completing this form by hand please write legibly in block capitals. In all cases ensure that your answers are inside the boxes and written in black ink. Use additional sheets if necessary.

You may wish to keep a copy of the completed form for your records.

I/We Clyne Property Enterprises Limited

(Insert name(s) of applicant)

apply for a premises licence under section 17 of the Licensing Act 2003 for the premises described in Part 1 below (the premises) and I/we are making this application to you as the relevant licensing authority in accordance with section 12 of the Licensing Act 2003

Part 1 – Premises details

Postal address of premises or, if none, ordnance survey map reference or description 35 Market Street			
Post town	Bridgend	Postcode	CF31 1LJ

Telephone number at premises (if any)	
Non-domestic rateable value of premises	£ 22,000.00

Part 2 - Applicant details

Please state whether you are applying for a premises licence as appropriate Please tick as appropriate

- a) an individual or individuals * please complete section (A)
- b) a person other than an individual *
 - i as a limited company/limited liability partnership please complete section (B)
 - ii as a partnership (other than limited liability) please complete section (B)
 - iii as an unincorporated association or please complete section (B)
 - iv other (for example a statutory corporation) please complete section (B)
- c) a recognised club please complete section (B)
- d) a charity please complete section (B)
- e) the proprietor of an educational establishment please complete section (B)

- f) a health service body please complete section (B)
- g) a person who is registered under Part 2 of the Care Standards Act 2000 (c14) in respect of an independent hospital in Wales please complete section (B)
- ga) a person who is registered under Chapter 2 of Part 1 of the Health and Social Care Act 2008 (within the meaning of that Part) in an independent hospital in England please complete section (B)
- h) the chief officer of police of a police force in England and Wales please complete section (B)

* If you are applying as a person described in (a) or (b) please confirm (by ticking yes to one box below):

- I am carrying on or proposing to carry on a business which involves the use of the premises for licensable activities; or
- I am making the application pursuant to a statutory function or
- a function discharged by virtue of Her Majesty's prerogative

(A) INDIVIDUAL APPLICANTS (fill in as applicable)

M r	<input type="checkbox"/>	Mr s	<input type="checkbox"/>	Mis s	<input type="checkbox"/>	M s	<input type="checkbox"/>	Other Title (for example, Rev)	
Surname					First names				
Date of birth over					I am 18 years old or <input type="checkbox"/> Please tick yes				
Nationality									
Current residential address if different from premises address									
Post town							Postcode		
Daytime contact telephone number									
E-mail address (optional)									

SECOND INDIVIDUAL APPLICANT (if applicable)

M r	<input type="checkbox"/>	Mr s	<input type="checkbox"/>	Mis s	<input type="checkbox"/>	M s	<input type="checkbox"/>	Other Title (for example, Rev)	
Surname					First names				
Date of birth over			I am 18 years old or			<input type="checkbox"/>	Please tick yes		
Nationality									
Current postal address if different from premises address									
Post town							Postcode		
Daytime contact telephone number									
E-mail address (optional)									

(B) OTHER APPLICANTS

Please provide name and registered address of applicant in full. Where appropriate please give any registered number. In the case of a partnership or other joint venture (other than a body corporate), please give the name and address of each party concerned.

Name Clyne Property Enterprises Limited
Address The Kingsway Fforestfach Industrial Estate Fforestfach Swansea SA5 4DL
Registered number (where applicable) 02554731
Description of applicant (for example, partnership, company, unincorporated association etc.) Company
Telephone number (if any)
E-mail address (optional)

Part 3 Operating Schedule

When do you want the premises licence to start?

DD	MM	YYYY
<input type="text"/>	<input type="text"/>	<input type="text"/>

If you wish the licence to be valid only for a limited period, when do you want it to end?

DD	MM	YYYY
<input type="text"/>	<input type="text"/>	<input type="text"/>

Please give a general description of the premises (please read guidance note 1)
 Bar/Nightclub in a town centre location.

If 5,000 or more people are expected to attend the premises at any one time, please state the number expected to attend.

N/A

What licensable activities do you intend to carry on from the premises?

(please see sections 1 and 14 and Schedules 1 and 2 to the Licensing Act 2003)

Provision of regulated entertainment (please read guidance note 2)	Please tick all that apply
a) plays (if ticking yes, fill in box A)	x
b) films (if ticking yes, fill in box B)	X
c) indoor sporting events (if ticking yes, fill in box C)	X
d) boxing or wrestling entertainment (if ticking yes, fill in box D)	X
e) live music (if ticking yes, fill in box E)	X
f) recorded music (if ticking yes, fill in box F)	X
g) performances of dance (if ticking yes, fill in box G)	X
h) anything of a similar description to that falling within (e), (f) or (g) (if ticking yes, fill in box H)	X
<u>Provision of late night refreshment</u> (if ticking yes, fill in box I)	x
<u>Supply of alcohol</u> (if ticking yes, fill in box J)	x

In all cases complete boxes K, L and M

A

Plays Standard days and timings (please read guidance note 7)			<u>Will the performance of a play take place indoors or outdoors or both – please tick</u> (please read guidance note 3)	Indoors	<input checked="" type="checkbox"/>
				Outdoors	<input type="checkbox"/>
				Both	<input type="checkbox"/>
Day	Start	Finish	<u>Please give further details here</u> (please read guidance note 4) None		
Mon	12:00	02:30			
Tue	12:00	02:30			
Wed	12:00	02:30	<u>State any seasonal variations for performing plays</u> (please read guidance note 5) None		
Thur	12:00	02:30			
Fri	12:00	04:00	<u>Non standard timings. Where you intend to use the premises for the performance of plays at different times to those listed in the column on the left, please list</u> (please read guidance note 6) 1. Sundays preceding a bank holiday 12:00 hours to 05:00 hours. 2. Christmas Eve 12:00 hours to 05:00 hours. 3. Boxing Day 12:00 hours to 05:00 hours. 4. New Year’s Eve 12:00 hours to 05:00 hours.		
Sat	12:00	05:00			
Sun	12:00	02:30			

B

Films Standard days and timings (please read guidance note 7)			Will the exhibition of films take place indoors or outdoors or both – please tick (please read guidance note 3)	Indoors	<input checked="" type="checkbox"/>
				Outdoors	<input type="checkbox"/>
				Both	<input type="checkbox"/>
Day	Start	Finish	Please give further details here (please read guidance note 4)		
Mon	08:00	02:30	None		
Tue	12:00	02:30			
Wed	12:00	02:30	State any seasonal variations for the exhibition of films (please read guidance note 5) None		
Thur	12:00	02:30			
Fri	12:00	04:00	Non standard timings. Where you intend to use the premises for the exhibition of films at different times to those listed in the column on the left, please list (please read guidance note 6) 1. Sundays preceding a bank holiday 12:00 hours to 05:00 hours. 2. Christmas Eve 12:00 hours to 05:00 hours. 3. Boxing Day 12:00 hours to 05:00 hours. 4. New Year’s Eve 12:00 hours to 05:00 hours.		
Sat	12:00	05:00			
Sun	12:00	02:30			

C

Indoor sporting events Standard days and timings (please read guidance note 7)			Please give further details (please read guidance note 4) Any organised indoor sporting event such as pool, darts etc.
Day	Start	Finish	
Mon	12:00	02:30	
Tue	12:00	02:30	State any seasonal variations for indoor sporting events (please read guidance note 5) None
Wed	12:00	02:30	
Thur	12:00	02:30	Non standard timings. Where you intend to use the premises for indoor sporting events at different times to those listed in the column on the left, please list (please read guidance note 6)
Fri	12:00	04:00	1. Sundays preceding a bank holiday 12:00 hours to 05:00 hours. 2. Christmas Eve 12:00 hours to 05:00 hours. 3. Boxing Day 12:00 hours to 05:00 hours. 4. New Year's Eve 12:00 hours to 05:00 hours.
Sat	12:00	05:00	
Sun	12:00	02:30	

D

Boxing or wrestling entertainments Standard days and timings (please read guidance note 7)			<u>Will the boxing or wrestling entertainment take place indoors or outdoors or both – please tick</u> (please read guidance note 3)	Indoors	<input checked="" type="checkbox"/>
				Outdoors	<input type="checkbox"/>
				Both	<input type="checkbox"/>
Day	Start	Finish	<u>Please give further details here</u> (please read guidance note 4) None		
Mon	12:00	02:30			
Tue	12:00	02:30			
			<u>State any seasonal variations for boxing or wrestling entertainment</u> (please read guidance note 5) None		
Wed	12:00	02:30			
Thur	12:00	02:30			
			<u>Non standard timings. Where you intend to use the premises for boxing or wrestling entertainment at different times to those listed in the column on the left, please list</u> (please read guidance note 6) 1. Sundays preceding a bank holiday 12:00 hours to 05:00 hours. 2. Christmas Eve 12:00 hours to 05:00 hours. 3. Boxing Day 12:00 hours to 05:00 hours. 4. New Year's Eve 12:00 hours to 05:00 hours.		
Fri	12:00	04:00			
Sat	12:00	05:00			
Sun	12:00	02:30			

E

Live music Standard days and timings (please read guidance note 7)			Will the performance of live music take place indoors or outdoors or both – please tick (please read guidance note 3)	Indoors	<input checked="" type="checkbox"/>
				Outdoors	<input type="checkbox"/>
				Both	<input type="checkbox"/>
Day	Start	Finish	Please give further details here (please read guidance note 4)		
Mon	12:00	02:30	None		
Tue	12:00	02:30			
Wed	12:00	02:30	State any seasonal variations for the performance of live music (please read guidance note 5)		
			None		
Thur	12:00	02:30			
Fri	12:00	04:00	Non standard timings. Where you intend to use the premises for the performance of live music at different times to those listed in the column on the left, please list (please read guidance note 6)		
Sat	12:00	05:00			
Sun	12:00	02:30	<ol style="list-style-type: none"> 1. Sundays preceding a bank holiday 12:00 hours to 05:00 hours. 2. Christmas Eve 12:00 hours to 05:00 hours. 3. Boxing Day 12:00 hours to 05:00 hours. 4. New Year's Eve 12:00 hours to 05:00 hours. 		

F

Recorded music Standard days and timings (please read guidance note 7)			<u>Will the playing of recorded music take place indoors or outdoors or both – please tick</u> (please read guidance note 3)	Indoors	<input checked="" type="checkbox"/>
				Outdoors	<input type="checkbox"/>
				Both	<input type="checkbox"/>
Day	Start	Finish	<u>Please give further details here</u> (please read guidance note 4)		
Mon	12:00	03:00	None		
Tue	12:00	03:00			
Wed	12:00	03:00	<u>State any seasonal variations for the playing of recorded music</u> (please read guidance note 5) None		
Thur	12:00	03:00			
Fri	12:00	04:30	<u>Non standard timings. Where you intend to use the premises for the playing of recorded music at different times to those listed in the column on the left, please list</u> (please read guidance note 6) 1. Sundays preceding a bank holiday 12:00 hours to 05:30 hours. 2. Christmas Eve 12:00 hours to 05:00 hours. 3. Boxing Day 12:00 hours to 05:00 hours. 4. New Year’s Eve 12:00 hours to 05:00 hours.		
Sat	12:00	05:30			
Sun	12:00	03:00			

G

Performances of dance Standard days and timings (please read guidance note 7)			<u>Will the performance of dance take place indoors or outdoors or both – please tick</u> (please read guidance note 3)	Indoors	<input checked="" type="checkbox"/>
Day	Start	Finish		Outdoors	<input type="checkbox"/>
				Both	<input type="checkbox"/>
Mon	12:00	02:30	<u>Please give further details here</u> (please read guidance note 4) None		
Tue	12:00	02:30			
Wed	12:00	02:30	<u>State any seasonal variations for the performance of dance</u> (please read guidance note 5) None		
Thur	12:00	02:30			
Fri	12:00	04:00	<u>Non standard timings. Where you intend to use the premises for the performance of dance at different times to those listed in the column on the left, please list</u> (please read guidance note 6) 1. Sundays preceding a bank holiday 12:00 hours to 05:00 hours. 2. Christmas Eve 12:00 hours to 05:00 hours. 3. Boxing Day 12:00 hours to 05:00 hours. 4. New Year’s Eve 12:00 hours to 05:00 hours.		
Sat	12:00	05:00			
Sun	12:00	02:30			

H



Anything of a similar description to that falling within (e), (f) or (g) Standard days and timings (please read guidance note 7)			Please give a description of the type of entertainment you will be providing Comperes masters of ceremony and quiz masters		
Day	Start	Finish	<u>Will this entertainment take place indoors or outdoors or both – please tick</u> (please read guidance note 3)	Indoors	x
Mon	12:00	02:30		Outdoors	<input type="checkbox"/>
				Both	<input type="checkbox"/>
Tue	12:00	02:30	<u>Please give further details here</u> (please read guidance note 4) None		
Wed	12:00	02:30			
Thur	12:00	02:30	<u>State any seasonal variations for entertainment of a similar description to that falling within (e), (f) or (g)</u> (please read guidance note 5) None		
Fri	12:00	04:00			
Sat	12:00	05:00	<u>Non standard timings. Where you intend to use the premises for the entertainment of a similar description to that falling within (e), (f) or (g) at different times to those listed in the column on the left, please list</u> (please read guidance note 6)		
Sun	12:00	02:30			
			1. Sundays preceding a bank holiday 12:00 hours to 05:00 hours. 2. Christmas Eve 12:00 hours to 05:00 hours. 3. Boxing Day 12:00 hours to 05:00 hours. 4. New Year's Eve 12:00 hours to 05:00 hours.		

Late night refreshment Standard days and timings (please read guidance note 7)			Will the provision of late night refreshment take place indoors or outdoors or both – please tick (please read guidance note 3)	Indoors	<input checked="" type="checkbox"/>
				Outdoors	<input type="checkbox"/>
				Both	<input type="checkbox"/>
Day	Start	Finish			
Mon	23:00	02:30	<u>Please give further details here</u> (please read guidance note 4) Tea coffee snacks bar meals.		
Tue	23:00	02:30			
Wed	23:00	02:30	<u>State any seasonal variations for the provision of late night refreshment</u> (please read guidance note 5) None		
Thur	23:00	02:30			
Fri	23:00	04:00	<u>Non standard timings. Where you intend to use the premises for the provision of late night refreshment at different times, to those listed in the column on the left, please list</u> (please read guidance note 6) 1. Sundays preceding a bank holiday 23:00 hours to 05:00 hours. 2. Christmas Eve 23:00 hours to 05:00 hours. 3. Boxing Day 23:00 hours to 05:00 hours. 4. New Year’s Eve 23:00 hours to 05:00 hours.		
Sat	23:00	05:00			
Sun	23:00	02:30			

J

Supply of alcohol Standard days and timings (please read guidance note 7)			Will the supply of alcohol be for consumption – please tick (please read guidance note 8)	On the premises	<input type="checkbox"/>
				Off the premises	<input type="checkbox"/>
				Both	x
Day	Start	Finish	State any seasonal variations for the supply of alcohol (please read guidance note 5) None		
Mon	12:00	02:30	Non standard timings. Where you intend to use the premises for the supply of alcohol at different times to those listed in the column on the left, please list (please read guidance note 6) 1. Sundays preceding a bank holiday 12:00 hours to 05:00 hours. 2. Christmas Eve 12:00 hours to 05:00 hours. 3. Boxing Day 12:00 hours to 05:00 hours. 4. New Year’s Eve 12:00 hours to 05:00 hours.		
Tue	12:00	02:30			
Wed	12:00	02:30			
Thur	12:00	02:30			
Fri	12:00	04:00			
Sat	12:00	05:00			
Sun	12:00	02:30			

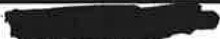
State the name and details of the individual whom you wish to specify on the licence as designated premises supervisor (Please see declaration about the entitlement to work in the checklist at the end of the form):

Name Zahid Rasul	
Date of birth 	
Address 	
Postcode	
Personal licence number (if known) NPT-PERS-0928	
Issuing licensing authority (if known) Neath Port Talbot	

K

Please highlight any adult entertainment or services, activities, other entertainment or matters ancillary to the use of the premises that may give rise to concern in respect of children (please read guidance note 9).

None

L

Hours premises are open to the public Standard days and timings (please read guidance note 7)			State any seasonal variations (please read guidance note 5) None
Day	Start	Finish	<p><u>Non standard timings. Where you intend the premises to be open to the public at different times from those listed in the column on the left, please list</u> (please read guidance note 6)</p> <ol style="list-style-type: none"> 1. Sundays preceding a bank holiday 12:00 hours to 05:30 hours. 2. Christmas Eve 12:00 hours to 05:30 hours. 3. Boxing Day 12:00 hours to 05:30 hours. 4. New Year's Eve 12:00 hours to 05:30 hours.
Mon	12:00	03:00	
Tue	12:00	03:00	
Wed	12:00	03:00	
Thur	12:00	03:00	
Fri	12:00	04:30	
Sat	12:00	05:30	
Sun	12:00	03:00	

M Describe the steps you intend to take to promote the four licensing objectives:

a) General – all four licensing objectives (b, c, d and e) (please read guidance note 10)

The council's cumulative impact/special saturation policy impacts upon this application in that the premises falls within the relevant areas defined in the Special Policy adopted on the 12th November 2014. The applicant understands that the effect of the Special Policy is that there is a presumption against granting any application for a premises licence that is likely to add to the cumulative impact. The operating schedule which forms part of this application describes the measures which the applicant will take to mitigate any such impact. The reasons why the applicant

contends that the application should be an exception to the policy are as follows:-

1. The applicant will surrender its existing premises licence under which the premises has been traded in the past.
2. The applicant reasonably expects that in the main its clientele will be patrons who already use the Bridgend town centre late night economy and its facilities and in consequence there will be no increased cumulative impact as such persons are already in the area using the facilities in Bridgend town centre independently of the applicant premises.
3. The location of the premises is very close to one of the main town centre taxi ranks serving the Bridgend town centre and is close to and on the route of recognised drop off points for persons and parties attending the Bridgend town centre.
4. The applicant therefore considers that it is unlikely that this licence will add to the cumulative impact on the licensing objectives.

The premises will remain open for 30 minutes beyond the terminal hour for the provision of licensable activities to enable clientele at the premises to continue to use the toilet facilities and to leave the premises and the area in an orderly manner.

b) The prevention of crime and disorder

1. CCTV will be provided in the form of a recordable system capable of providing pictures of evidential quality in particular facial recognition. Cameras will encompass all access to and exits from the premises including fire exits and all areas, with the exception of toilets, to which the public have access. The equipment will be maintained in good working order. The system will continuously record whilst the premises is open for licensable activities and during all times when customers remain at the premises. Recordings will be timed and kept in date order for a period of 28 days and shall be handed to a police officer or local authority officer upon lawful demand. The designated premises supervisor will ensure that at all times a member of staff is on duty who is capable and competent to download CCTV recordings in a recordable format either to USB recorder or to disc, upon lawful demand by a police officer or local authority officer. The recording equipment will be kept in a secure environment under the control of the designated premises supervisor or another responsible named individual. An operational daily log will be maintained indicating that the system has been checked and is compliant. In the event of any failings of the system actions taken to rectify such failings will be recorded. If there is a technical failure of the CCTV equipment the designated premises supervisor will report such failure to the police.
2. Aside from off sales in sealed containers no glass wear or glass bottles will be taken outside the premises by patrons of the premises.
3. Door staff are to be employed at the premises. All such door staff will be SIA licensed door supervisors. Door staff will be employed at a ratio of one door supervisor per 100 premises customers who are on the premises.
4. A minimum of two SIA licensed door supervisors shall be on duty at all times when the premises is open for business.
5. A register of door supervisors will be maintained at all times at the premises. The register will include the name registration number contact details of the member of door staff along with a date time on duty and time off duty. Full details of any

agencies supplying door staff to the management of the premises will be endorsed on the register and the register will be available for inspection upon lawful request by a police officer or local authority officer.

6. Signs will be prominently displayed at the entrance to the premises and within the toilet facilities and at key strategic points within the premises to which the public have access, stating that drug use is unacceptable and that the venue operates a drug search policy as a condition of entry reserving the right to search customers under this provision.

7. The designated premises supervisor is to ensure that the premises actively participates in regular initiatives provided by South Wales Police to target drug misuse at the premises.

8. A drug safe will be present in the premises.

9. Either the designated premises supervisor or a manager appointed in his place will attend the Bridgend Pub and Club Watch Scheme meetings.

10. The premises is to participate in the night net radio communication scheme. Participation is to specifically include a member of staff responsible for signing on the system, monitoring responding to transmissions, making transmissions when incidents arise to alert other premises using the system and signing off. Such participation is to take place at all times when the premises is open to customers and trading.

11. The premises is to participate in all and any Bridgend town centre exclusion order schemes.

12. An incident book is to be maintained at all times to record any incidents of note at the premises and such incidents are to be recorded.

c) Public safety

1. The premises shall have an adequate system of counting persons in and out to ensure that customer levels in all areas of the premises do not exceed 400.

2. The number of customers permitted into the premises at any one time shall not exceed 400.

3. At least one suitably trained first aider shall be on duty when the premises is open to the public.

d) The prevention of public nuisance

1. Loud speakers shall not be located in the entrance lobby or outside the building of the premises.

2. Notices shall be prominently displayed at all exits requiring patrons to respect the needs of local people and to leave the area quietly.

3. Notices shall be prominently displayed at any area used for smoking requiring patrons to use the area quietly.

4. The designated premises supervisor shall ensure that any queue to enter the

premises which forms outside the premises is orderly and regularly supervised by door staff so as to ensure that the public highway is not obstructed and there is no public nuisance caused by such persons queuing to enter the premises.

e) The protection of children from harm

1. A challenge 21 proof of age scheme shall be operated at the premises where the only acceptable form of identification shall be identification which bears the photograph and date of birth of the holder together with an holographic mark of authenticity of such identification document.
2. A log shall be kept detailing all refused sales of alcohol. The log shall include the date and time of the refused sale and the name of the member of staff who refused the sale. The log shall be made available for inspection at the premises upon lawful request by a police officer or an officer of the local authority at all times while the premises are open for business.
3. The designated premises supervisor shall keep up to date records of staff training in respect of age related products and sales.
4. Other than for a specific youth event which has been agreed in writing beforehand with the police licensing officer no person under the age of 18 is to be permitted entry to the premises.
5. Notices shall be clearly displayed in the premises to emphasise to customers the prohibition on providing sales of alcohol or the provision of alcohol to any person under the age of 18 years.

Checklist:

Please tick to indicate agreement

- I have made or enclosed payment of the fee. x
- I have enclosed the plan of the premises. x
- I have sent copies of this application and the plan to responsible authorities and others where applicable. x
- I have enclosed the consent form completed by the individual I wish to be designated premises supervisor, if applicable. x
- I understand that I must now advertise my application. x
- I understand that if I do not comply with the above requirements my application will be rejected. x
- x

[Applicable to all individual applicants, including those in a partnership which is not a limited liability partnership, but not companies or limited liability partnerships] I have included documents demonstrating my entitlement to work in the United Kingdom (please read note 15).

IT IS AN OFFENCE, UNDER SECTION 158 OF THE LICENSING ACT 2003, TO MAKE A FALSE STATEMENT IN OR IN CONNECTION WITH THIS APPLICATION. THOSE

WHO MAKE A FALSE STATEMENT MAY BE LIABLE ON SUMMARY CONVICTION TO A FINE OF ANY AMOUNT.

IT IS AN OFFENCE UNDER SECTION 24B OF THE IMMIGRATION ACT 1971 FOR A PERSON TO WORK WHEN THEY KNOW, OR HAVE REASONABLE CAUSE TO BELIEVE, THAT THEY ARE DISQUALIFIED FROM DOING SO BY REASON OF THEIR IMMIGRATION STATUS. THOSE WHO EMPLOY AN ADULT WITHOUT LEAVE OR WHO IS SUBJECT TO CONDITIONS AS TO EMPLOYMENT WILL BE LIABLE TO A CIVIL PENALTY UNDER SECTION 15 OF THE IMMIGRATION, ASYLUM AND NATIONALITY ACT 2006 AND PURSUANT TO SECTION 21 OF THE SAME ACT, WILL BE COMMITTING AN OFFENCE WHERE THEY DO SO IN THE KNOWLEDGE, OR WITH REASONABLE CAUSE TO BELIEVE, THAT THE EMPLOYEE IS DISQUALIFIED.

Part 4 – Signatures (please read guidance note 11)

Signature of applicant or applicant’s solicitor or other duly authorised agent (see guidance note 12). **If signing on behalf of the applicant, please state in what capacity.**

Declaration	<ul style="list-style-type: none"> The DPS named in this application form is entitled to work in the UK (and is not subject to conditions preventing him or her from doing work relating to a licesable activity) and I have seen a copy of his or her proof of entitlement to work, if appropriate (please see note 15)
Signature	
Date	4 th May 2017.
Capacity	Solicitor

For joint applications, signature of 2nd applicant or 2nd applicant’s solicitor or other authorised agent (please read guidance note 13). **If signing on behalf of the applicant, please state in what capacity.**

Signature	
Date	
Capacity	

Contact name (where not previously given) and postal address for correspondence associated with this application (please read guidance note 14) Mr William Thomas Parry W Parry and Co Solicitors 37 Walter Road			
Post town	Swansea	Postcode	SA1 5NW
Telephone number (if any)	01792 470037		
If you would prefer us to correspond with you by e-mail, your e-mail address (optional) bill@wparry.co.uk			

Notes for Guidance

1. Describe the premises, for example the type of premises, its general situation and layout and any other information which could be relevant to the licensing objectives. Where your application includes off-supplies of alcohol and you intend to provide a place for consumption of these off-supplies, you must include a description of where the place will be and its proximity to the premises.
2. In terms of specific regulated entertainments please note that:
 - Plays: no licence is required for performances between 08:00 and 23.00 on any day, provided that the audience does not exceed 500.
 - Films: no licence is required for 'not-for-profit' film exhibition held in community premises between 08.00 and 23.00 on any day provided that the audience does not exceed 500 and the organiser (a) gets consent to the screening from a person who is responsible for the premises; and (b) ensures that each such screening abides by age classification ratings.
 - Indoor sporting events: no licence is required for performances between 08.00 and 23.00 on any day, provided that the audience does not exceed 1000.
 - Boxing or Wrestling Entertainment: no licence is required for a contest, exhibition or display of Greco-Roman wrestling, or freestyle wrestling between 08.00 and 23.00 on any day, provided that the audience does not exceed 1000. Combined fighting sports – defined as a contest, exhibition or display which combines boxing or wrestling with one or more martial arts – are licensable as a boxing or wrestling entertainment rather than an indoor sporting event.
 - Live music: no licence permission is required for:
 - a performance of unamplified live music between 08.00 and 23.00 on any day, on any premises.
 - a performance of amplified live music between 08.00 and 23.00 on any day on premises authorised to sell alcohol for consumption on those premises, provided that the audience does not exceed 500.
 - a performance of amplified live music between 08.00 and 23.00 on any day, in a workplace that is not licensed to sell alcohol on those premises, provided that the audience does not exceed 500.
 - a performance of amplified live music between 08.00 and 23.00 on any day, in a church hall, village hall, community hall, or other similar community premises, that is not licensed by a premises licence to sell alcohol, provided that (a) the audience does not exceed 500, and (b) the organiser gets consent for the performance from a person who is responsible for the premises.
 - a performance of amplified live music between 08.00 and 23.00 on any day, at the non-residential premises of (i) a local authority, or (ii) a school, or (iii) a hospital, provided that (a) the audience does not exceed 500, and (b) the organiser gets consent for the performance

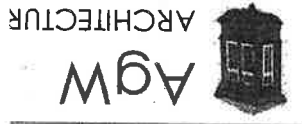

Stage	Preliminary Planning Pt	Building Reg BR Tender 1	P
Scale	1:100 @ A2	N/A	Revisio
Drawing No.	1191/10	Agw	Ch'kd
Date	04.201	Agw	Date

Drawing Title
 Ground floor plan

Contact Title
 35 Market Street, Bridgend
 CF31 1LJ

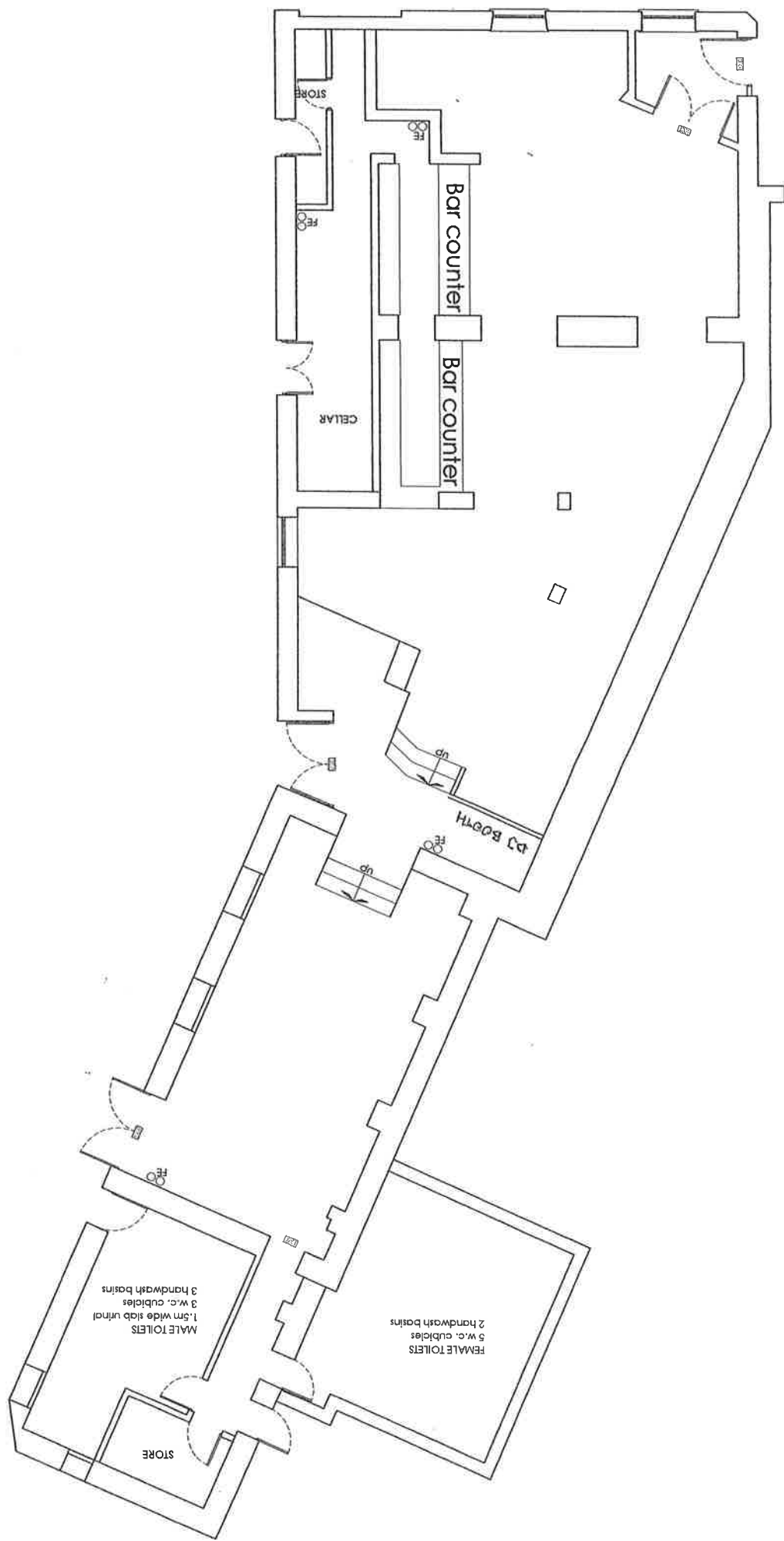

ES Illuminated exit signs
 FE Fire extinguishers

This drawing is copyright. It must not be copied, used or disclosed to third parties without the prior permission of the Architect. Do not scale dimensions from this drawing. Use figured dimensions only.

This page is intentionally left blank



PC David Rees - Licensing Officer
 Community Safety Partnership
 Bridgend Police Station
 Cheapside
 Bridgend
 CF31 1BZ

Tel 01656 306022

Ref: DLR B3-120

Friday, May 26, 2017

Legal Services Department
 Corporate Services
Bridgend County Borough Council
 Angel Street
 Bridgend
 CF31 4WB



Clyne Property Enterprises Ltd
 35 Market Street
 Bridgend
 CF31 1LJ

RE: OBJECTION NOTICE

RE: APPLICATION TO GRANT A PREMISES LICENCE UNDER SECTION 17 OF THE LICENSING ACT 2003

The South Wales Police (SWP) refer to the above grant application and inform Bridgend County Borough Council Licensing Authority that there are police objections in respect to this application from the premises trading as 35 Market Street Bridgend, CF31 1LJ.

This application is made on behalf of Chief Superintendent Parfitt, the Chief Officer of Police who is of the view that the likely effect of the grant of this application on the licensing objectives would be an increase in Crime and Disorder, Public Safety, Public Nuisance and the Protection of Children from harm in the cumulative impact area of Bridgend.

Having regard to the information submitted in the Operating Schedule, South Wales Police are of the opinion that the operating schedule does not take into consideration the potential impact that extending the current operating hours will have on the licensing objectives and the potential to place an unequivocal demand on South Wales Police and other responsible authorities within this area.

THE CURRENT HOURS

The existing Premises License BCBCLP211 issue 7 5/12/2015 has the operating of Licensable activities as

Monday – Thursday until 0200hrs,
 Friday and Saturday until 03.00hrs
 Sunday until 0030hrs

SOUTH WALES POLICE
 South Wales Police Headquarters, Cowbridge Road, Bridgend CF31 3SU
 Telephone: 01656 869200 Facsimile: 01656 869209

HEDDLU DE CYMRU
 Pencadlys Heddlu De Cymru, Heol y Bont-faen, Penybont CF31 3SU
 Telffon: 01656 869200 Ffacsimili: 01656 869209

THE PROPOSED HOURS

This application wishes to operate seven day a week with the closing times

03.00hrs Monday – Thursday

04.30hrs –Friday

05.30hrs –Saturday

03.00hrs - Sunday

For alcohol, late night refreshments, films, indoor sporting events, wrestling or boxing, plays, live music and recorded music being licenced until 05.00hrs.

South Wales Police feel the increase of the operating hours will not support any of the Licensing objectives and therefore will have a detrimental effect on the late night economy in the Bridgend Town Centre.

BACKGROUND TO THE LOCATION OF THE VENUE IN THE “SATURATION AREA”

The premises is situated in Market Street which is one of only 4 streets which form the “saturation area” which is subject of Bridgend County Borough Councils “Statement of licensing policy”.

The area is saturated with licensed premises as it contains the highest concentration of public houses, nightclubs, restaurants, late night refreshment houses and takeaways anywhere in the borough and therefore experiences the highest volume of pedestrian and vehicular traffic and consequently the highest number of reported incidents.

There are continuous problems of crime and public disorder, anti-social behaviour, noise and public nuisance within the town centre on weekends and on BH weekends in particular.

Such incidents can be attributed to intoxicated individuals availing themselves of alcohol at venues which were operating until the very early hours.

Numerous alcohol related incidents are regularly recorded with violent crime in particular being prevalent.

Market Street

The table below shows the level of occurrences reported over the period analysed:

	2015	2016	2017
Jan	16	18	21
Feb	9	20	22
Mar	24	17	18
Apr	22	23	24
May	18	24	
Jun	26	10	
Jul	28	20	
Aug	27	26	
Sep	27	22	
Oct	32	21	
Nov	19	17	
Dec	23	21	
Total	271	239	85

The table below shows the level of offences reported over the period analysed:

	2015	2016	2017
Jan	7	7	11
Feb	4	6	13
Mar	11	7	8
Apr	9	18	17
May	8	11	
Jun	13	1	
Jul	10	11	
Aug	9	13	
Sep	9	12	
Oct	13	8	
Nov	4	12	
Dec	5	10	
Total	102	116	49

Incidents at **Market Street**

- 1700121533 dated 01.04.17 time **04.26** Threats
- 1700122898 dated 02.04.17 time **03.37** Drunk & Disorderly
- 1700122904 dated 02.04.17 time **03.47** Drunk & Disorderly
- 1700133434 dated 09.04.17 time **04.18** Assault on door staff
- 1700143481 dated 16.04.17 time **03.11** Assault by door staff
- 1700151831 dated 22.04.17 time **01.45** Drugs
- 1700153303 dated 23.04.17 time **03.09** Fight

There are significant increases in the level of reported occurrences from 2015 to present along with increases in reported offences which raises concerns of public safety.

This is evidence in support of the need to implement steps to minimise any negative impact upon the saturation area.

Premises within this saturation area have been subject of various and prolonged enforcement over the years due to the failure of staff to promote public safety, protect children, prevent crime & disorder and prevent a public nuisance which are the key licensing objectives.

This area also contains residential properties and the quality of life of the residents needs to be taken into consideration when considering any application in this area, not only the residential properties within the saturation area but other neighbouring streets such as Quarella Road, Derwen Road and Coity Road will also be effected by noise nuisance.

SWP want to support any new business in Bridgend, however it must be run correctly, safely and within the remits of the Licensing Act 2003 and not have a detrimental effect to the general population who attend the Bridgend Town Centre and by objecting to the Licence SWP feel is a fair and proportionate way to help manage the cumulative impact area effectively.

Application

The closing time presently is in the early hours of the morning and the application is to extend the hours of licensable activity and opening on every day of its operating especially at the weekend.

The application does not say how this will not have a significant increase in Crime & Disorder at a time when the footfall in Bridgend town centre is at a high level at night and when the vast majority of incidents take place in the area.

South Wales Police object to the proposal on the grounds that crime and disorder would increase and Public nuisance will also increase and SWP feel this would be detrimental to the locality should this be granted.

The application makes reference to holding specific youth events at the premises with agreement from the Police, this will be aimed at an under 18 age group and raises significant cause for concern, SWP have had a significant increase in incidents in the Bridgend area when these events have taken place.

SWP have dealt with incidents during these events and Officers have located children drunk and in a confused state on the street, in a dishevelled state having clearly been vomiting unsure of where they are and on occasions with injuries, parents have had to be contacted and when no parent is available children not from the local area have had to be conveyed home as the duty of care now lay with the Police who had concerns for their safety.

The applicant has held youth charity events at the premises previously, initially without informing the Police and it is only by chance that the Police became involved, SWP informed Mr Rasul that if he ran the event he would be in breach of his License conditions and that SWP advised him his actions would be unlawful in regard to his License conditions. Mr Rasul remained adamant that the event would go ahead despite SWP concerns of placing Children in potential harm.

Police attended the event and identified further breaches of the License conditions as alcohol was clearly on display in this event.

It was further identified that there were very few adults present to look after the Children.

Incidents of intoxicated females have been previously reported at Berties Bar along with the report of large groups of youths fighting when a Youth birthday event took place and these incidents resulted in children being placed in a more vulnerable position.

SWP have today 26.4.2017 received a request via email from 35 Market Street that they wish to hold a Sixteenth Birthday party, this is a repeat of what has previously occurred and again there will be a breach of the Licence conditions and Mr Rasul will be aware of this.

The event will run from 6pm – 11pm which just supports the fact that they are prepared to place children in potential harm, Bridgend Town Centre at 11pm is no place for persons aged 16 years and possibly younger and even when described as a birthday party these events attract Children from out of the area.

The Police have again not been notified by the management of 35 Market Street but via Council Licensing Department which again is disappointing.

All below refer to incidents of violence at 35 Market Street and during the present operating hours. Although the premises was run by a number of other persons when this crime has occurred, it is quite likely to re-occur under new management.

1600276904 assault

1600164856 assault

1600060282 assault

The Premises

This application is quite unique as it is marketed as Eden Live lounge and Bar which is situated at 33 Market Street Bridgend next door to the Eden Bar and Grill which is situated at 35 Market Street and

primarily operating as a nightclub venue, these two venues are attached to each other in location as well as being owned and managed by the same family.

They share some of the facilities namely the same smoking area to the front of the premises and their customers would be the same who would freely attend either venue during the evening, moving freely from one venue to the other.

In effect this is one premise and the marketing suggests that this is one premise, although we have a situation where we have two separate licenses each containing different operating schedules for a premise which should clearly be covered by one premises license.

Eden Bar & Grill can accommodate numbers up to 500 person and Eden Lounge up to 400 persons so this now makes the venue one of the largest in the Town centre with a combined capacity of 900 persons and which will be one of the last premises to close which really must raise concerns.

With such a large venue the operating hours should be one that does not present any negative impact to this saturation area and which should benefit the Town Centre, however any increase in hours in relation to the current application would not be supported at this time as SWP cannot see how this will support the Licensing objectives.

APPLICANT

Mr Zahid Rasul will be the Designated Premises Supervisor of the venue and therefore have day to day control of the premises

The Premises has just been opened under the current management and therefore SWP have a small time frame to base their evidence on since its recent opening on the 30th April 2017, however incidents of Crime & Disorder were present at 35 Market Street even with the existing hours were in place.

With this in mind the Police have no other alternative and therefore feel it necessary to evidence the concerns they have had with the applicant Mr Rasul who is the Premises License holder of Eden bar & Grill which is situated next door to the application premise and managed by the same people.

As a direct result of the poor management of The Eden Bar & Grill there have been two lengthy meetings recently which the applicant was heavily involved in to identify and address the concerns of SWP have to the management of the premises.

A number of issues were identified by the Police and the management were invited to produce an action plan which would assist in making the necessary improvements to promote the Licensing objectives after a delay and a number of requests by SWP to the applicant the action plan was eventually submitted and the review period is still ongoing.

In the application for the License of the Eden Bar & Grill representations were made that the premises would be partly used as a restaurant and conditions put in place for this but time has passed and we have a situation where there is no restaurant or even a kitchen facility in place and the primary use of the premises is that of a late night bar and nightclub, it is apparent that no restaurant is going to be established at the location and SWP are concerned was this always the intention.

There has been a number of breaches of the License conditions which have been identified and due to the fact that SWP wished to work with the applicant it was agreed that there would be no formal

action regarding the identified Licensed breaches and so it was decided that a fresh start would commence where the management could now begin making improvements and this process has been a challenging period for SWP.

The applicant understands the saturation problems of the Town Centre and the effect of the Special Policy and what steps he will take to mitigate any such impact, however we need to fully understand that Zahid Rasul who is the Designated Premises Supervisor will be responsible for maintaining the Operating Schedule and we have strong concerns that this will not be done responsibly and we can evidence this by his strong involvement in the daily running of Eden at 33 Market Street Bridgend.

Eden Bar & Grill Conditions

Annex 2 – Conditions Consistent with the Operating Schedule

The prevention of crime and disorder:-

The Premises Licence Holder will ensure that the venue actively participates in the local Pub Watch or equivalent scheme.

***There shall be no entry /re-entry to the premises after 0230 hours.
The smoking area shall close 30 minutes prior to closing.***

Persons who have committed criminal offences will be detained until the arrival of the police

There shall be no entry/ re entry to the premises after 02.30 hours

The applicant or any of the management has not attended any Pub Watch meeting since 2016, persons who have been placed on the Pub Watch banned list have attended the Eden premise and have been involved in further incidents of disorder. (incident 1700070456) refers and this is a Breach of the Licensing conditions.

When Mr Zahid Rasul was recently approached by a member of Pub Watch he would not engage with them which raises concerns of how committed he really is to promoting the Licensing objectives.

There is further information which is subject to an ongoing investigation which can be provided in a closed session and which supports that the applicant was in breach of his Licensing conditions when dealing with a drug related incident (1700151831) refers, breach of Licensing conditions.

There has been a number of incidents of disorder which have gone unreported to Police and a male person who was the victim of an assault and suffered a fractured eye socket in the premises was not provided the right duty of care, incident (1700043558) refers.

In relation to the above incident there was no detention of the suspects at the time so no crime 'golden hour' principals were engaged. This is unfair that victims be penalised for whatever reason and does not support a partnership approach of working with the police and again in breach of the Licensed conditions.

There is Police evidence relating to persons entering the premises after 02.30hours which is in breach of the Licensing conditions incident (1700151831) refers.

Further incidents maybe referred upon at the hearing if reported after the time of this objection notice.

SWP have concerns that the conditions set out in the application may not be sufficient and will add to the existing saturation area and that these conditions may not even be adhered to and therefor will not support the Licensing objectives.

Revised Guidance issued under Section 182 of the Licensing Act 2003: March 2015
Representations from the police

9.12 In their role as a responsible authority, the police are an essential source of advice and information on the impact and potential impact of licensable activities, particularly on the crime and disorder objective. The police have a key role in managing the night-time economy and should have good working relationships with those operating in their local area. The police should be the licensing authority's main source of advice on matters relating to the promotion of the crime and disorder licensing objective, but may also be able to make relevant representations with regard to the other licensing objectives if they have evidence to support such representations. The licensing authority should accept all reasonable and proportionate representations made by the police unless the authority has evidence that to do so would not be appropriate for the promotion of the licensing objectives. However, it remains incumbent on the police to ensure that their representations can withstand the scrutiny to which they would be subject at a hearing.

South Wales Police cannot see how the existing application offered protects customers and supports the Licensing objectives.

At this current time, South Wales Police believes that an objection notice is a necessary and proportionate step in order to address the problems with this application and to advise that as it stands it should not be granted.

Yours sincerely,
PC 3643 David Rees

Central WEST Community & Partnerships

Pen-y-bont ar Ogwr
Mwy Diogel



Safer Bridgend

www.saferbridgend.org.uk

MG11 WITNESS STATEMENT

Criminal Procedure Rules, r 27.2; Criminal Justice Act 1967, s.9; Magistrates' Courts Act 1980, s.5B

Occurrence Number:	1700088585	URN:	
Statement of:	THOMAS, CHRISTOPHER		
Age:		Occupation:	Emergency Services: Police service Empl. stat: EmployedPolice officer
This statement is true to the best of my knowledge and belief and I make it knowing that, if it is tendered in evidence, I shall be liable to prosecution if I have wilfully stated in it, anything which I know to be false, or do not believe to be true.			

At approximately 0215hrs on Sunday 12 March 2017 I was on duty in police uniform, in company with PS4717 DAVIES, conducting a mobile patrol along Market Street, Bridgend in a marked police vehicle as part of Operation Raven.

Operation Raven is a late night economy Public Order and Public safety Operation that seeks to meet and greet members of the public into the late night economy in Bridgend and through early interventions and licensing strategies tries to prevent and deter more violent offences from occurring later in the evening.

At this time we were travelling past Eden Nightclub, Market Street, Bridgend when I saw a large group of people standing outside the entrance to the premise. PS4717 DAVIES and I decided to maintain observations on the entrance to the premise in order to monitor persons entering and leaving, and so I brought our marked police vehicle to a stop in the lay-by directly outside the club.

Upon alighting from our marked police vehicle I saw that there was a small cordoned smoking area located directly outside the entrance / exit which was not fit for purpose as it was full with only a handful of people. Others smoking were doing so amongst the door staff causing a general obstruction and creating a confusing environment for those door staff to work. It was nigh on impossible to distinguish between current customers and new arriving customers, and door staff were constantly having to look around and keep a check on those smoking and not giving their full attention to the security of the entrance / exit.

In general the system was shambolic, chaotic and unprofessional. It was also extremely unsafe for customers arriving and exiting.

The owner of the premises, a male person I know to be Zahid RASUL, then came out and spoke with PS4717 DAVIES, whereby PS4717 DAVIES informed him of the observations made by us and the concerns we had about the security of the entrance to his establishment and the safety of his customers.

At approximately 0250hrs on the same date PS4717 DAVIES and I decided to check other licensed premises within Bridgend Town Centre, and so drove away from Eden Nightclub, Market Street, Bridgend. Bridgend Town Centre was relatively quiet at this time and, with no issues seen or reported elsewhere, we decided to make our way back to Eden Nightclub, Market Street, Bridgend.

At 0300hrs on the same date I drove up Market Street, Bridgend and stopped just a few metres in front of Dragon Taxis office. At this time I had a clear and unobstructed view of the front entrance of Eden Nightclub, Market Street, Bridgend, and again saw a large group of people smoking and then re-entering the premise. I also saw new customers approaching along the street from both directions.

PS4717 DAVIES then brought my attention to a small group of people standing on York Place, Bridgend, alongside a building that once housed The York Tavern Public House and Munroe's Nightclub. These persons were watching us and it appeared to me that they were waiting for us to leave the area before trying enter Eden Nightclub.

I then drove towards Eden Nightclub, Market Street, Bridgend and again stopped our marked police vehicle in the lay-by located directly outside the premise.

PS4717 DAVIES and I alighted where I then saw and heard door staff informing people that entry and re-entry was now not allowed. It is my belief that this was only because our presence.

I then saw a male wearing a grey t-shirt with a distinctive 'ripped' pattern design on the upper arms and chest walk past me having come from the direction of Derwen Road, Bridgend. I saw this male approach the entrance to Eden Nightclub, Market Street, Bridgend from the pavement and attempt to gain entry. The male was stopped by door staff and informed that entry was now not allowed. The male then stepped back but remained at the location, walking towards the edge of the smoking area. I suspected that this male would make another attempt to gain entry and so I monitored his movements around the entrance and smoking area.

After a few minutes I saw the male walk behind door staff whilst they were distracted by persons smoking around them and enter the premise. He was not seen by door staff or Zahid RASUL, who was also present outside the club.

Upon seeing the male enter the club I immediately shouted to one of the door staff of what I had seen and then proceeded to walk into the entrance foyer myself in order to enter the club and assist with identifying and removing the male.

As I did so I heard Zahid RASUL stood in front of me and attempted to obstruct me from entering the premise. He said to me:

“You can’t go into my club. I haven’t given you my permission”.

I informed RASUL that I did not need his permission as I had a power to enter any licensed premise and to step aside. I then moved passed RASUL and approached the doors that lead into the club.

Before I could open the doors however, Zahid RASUL rushed past me and placed his hands on both the door handles, preventing me from opening them and entering. RASUL then said to me:

“You are not allowed in my club. I have not given you permission. Do you have a warrant? You can’t come in”.

I informed RASUL again that I had a power to enter any licensed premise which was conferred to me under The Licensing Act, which meant that I did not need his permission or a warrant. RASUL continued to refuse to yield and so I informed him that if he did not move out of the way then he would be obstructing a police officer in the execution of their duty.

At this point a young Asian male who I do not know appeared at my right side and began shouting at me to “get out” and that I “was not allowed into the club”.

I then warned RASUL that if he did not move out of the way he would be arrested for obstructing a police officer in the execution of their duty. At this point the doors were forced open from inside the club and I saw a male being escorted out by door staff. I then enter the club followed closely by Zahid RASUL and the young Asian male. I heard RASUL shouting:

“Get out of my club. Get him out of my club”.

I then felt someone push me slightly from behind on my back but I did not see who it was. I turned around and saw Zahid RASUL and the young Asian male standing behind me and shouting at me to get out of the club. I then exited the club and saw that the male with grey t-shirt had been removed from inside.

Zahid RASUL and the young Asian male then stood around me and again were shouting at me with regard to my entering the club. I informed RASUL again of police powers in relation to licensed premises and that he risked arrest and prosecution should he obstruct officers in the execution of their duty. Eventually RASUL agreed and apologised to me and PS4717 DAVIES.

PS4717 DAVIES then explained to Zahid RASUL that we were gathering evidence regarding the operation of the premises and we have reported breaches of planning and licensing conditions. Zahid RASUL's reply to this was to begin to tell a story of mine and his first encounter and how the encounter was not to his satisfaction. Both me and PS4717 DAVIES informed RASUL that this story was irrelevant to the current situation.

PS4717 DAVIES then requested the assistance of other officers and shortly after PS4986 SULLIVAN and PC2398 WARREN attended, whereby we all completed a licensing visit of the premises. This was a full walk around of the premises including the toilets. We were escorted by a member of door staff that insisted on walking with us. At the end of the visit PS4717 DAVIES and PS4986 SULLIVAN were requested to sign a book titled 'DOORMAN' logbook to evidence our licensing visit. This book was not signed by any officer as there was no wording in relation to police visits on it.

No issues were found inside and we exited the club.

At 0400hrs on the same date PS4717 DAVIES, PS4986 SULLIVAN, PC2398 WARREN and I then left Market Street, Bridgend.

The following issues of concern were identified during our time outside the Eden Nightclub, Market Street,, Bridgend:

Poor management of current and arriving customers in a chaotic smoking area - unsafe and dangerous

Physically blocked and refused entry and resistance to allow an officer to enter when pointing out an entry after 0230hrs

Allowing entry to customers after 02:30hrs

Signature of Witness		Signature Witnessed By	
Name:	#SWP2802 THOMAS, C.	Name:	
Signed Time:	13/03/2017 22:21	Signed Time:	

MG11 WITNESS STATEMENT

Criminal Procedure Rules, r 27.2; Criminal Justice Act 1967, s.9; Magistrates' Courts Act 1980, s.5B

Occurrence Number:	1700088585	URN:	
Statement of:	DAVIES, MICHAEL		
Age:	Over 18	Occupation:	Police officer
This statement is true to the best of my knowledge and belief and I make it knowing that, if it is tendered in evidence, I shall be liable to prosecution if I have wilfully stated in it, anything which I know to be false, or do not believe to be true.			

I am Police Sergeant 4717 of the South Wales Police currently based on the Bridgend Neighbourhood Policing Team.

On Saturday 11th March 2017 I was on duty in full uniform in the Bridgend area covering Operation Raven in Bridgend town centre. I was in company with PC 2802 Chris Thomas.

Operation Raven is a late night economy Public Order and Public safety Operation that seeks to meet and greet members of the public into the late night economy in Bridgend and through early interventions and licensing strategies tries to prevent and deter more violent offences from occurring later in the evening.

At 02:15hrs I was conducting a mobile patrol of the town centre with PC Thomas. We parked the Police car outside Eden Night club to monitor customers entering and leaving the premises.

At this time I saw a large group of people standing outside the entrance to the premises. The cordoned off smoking area was full and there were people smoking in amongst the door staff causing a general obstruction and creating a confusing environment for the door staff to work, it was difficult to decipher between current customers and new arriving customers.

In general the system was working to a very low standard and myself and PC Thomas described it as a shambles and in chaos. The entrance policy could be hugely improved to separate and professionalise the process and create a safe area for arriving customers.

The owner of the premises Mr Rasul came out to speak to us and I told him my thoughts on the entrance to his establishment. He advised me of the potential solutions he had planned to alleviate this issue by the purchase of adjoining establishments.

Mr Rasul also told me that he had more door staff attending Eden that he was allowing into the premises. He stated that these males were not actually working there but were there as backup if they were needed. These males were not wearing any SIA badges. I would estimate that about 3 of these males arrived whilst we were present between 02:15hrs and 02:50hrs. One of these arrived after 02:30hrs and Mr Rasul explained their presence and role to me on their arrival.

We decided to leave Eden at 02:50hrs to drive around the town centre and check the rest of the licensed premises. As we were mobile and the town was fairly quiet we returned to Eden approx 03:00hrs. As we approached from the Radio cabs office end of Market Street I could see the front entrance to Eden was again a sea of people smoking and re entering the establishment with new customers approaching along the street from both directions.. There were people stood up by the old Munros building and it seems waiting for us to leave before trying to then enter Eden after our departure. The door staff were telling some people that the door was closed now and no further entry was allowed. I believe this was only because they had noticed our presence in the road.

I saw a male with a grey ripped t-shirt (part of the design rather than damaged) has approached the door from along the pavement. We have decided to monitor his movements around the entrance. After a short while he has managed to gain entry and this has been noticed by PC Thomas.

This entry has been pointed out to door staff and PC Thomas has entered the main door. I followed shortly afterwards. PC Thomas was then STOPPED by Mr Rasul at the entrance and refused entry by holding the doors closed. Mr Rasul has blocked his progress into the club. PC Thomas protested to me that he had been stopped by Mr Rasul from entering the premises.

Pc Thomas has stated that he has power to enter licensed premises and that he is causing him to be obstructed in his duty. PC Thomas explained that he would be arrested if he didn't move out of the way. The male with the grey t-shirt was located and removed by door staff through the door. As Pc Thomas entered the premises Mr Rasul was shouting for him to get out. "Get him (PC Thomas) out of my club"

A tense discussion then took place between officers, Mr Rasul and another young Asian male in the foyer area of the club. Mr Rasul was advised about Police powers and that he risked arrest if he caused an obstruction to officers. He then agreed and apologised. I explained to Mr Rasul that we were gathering evidence regarding the operation of the premises and we have reported breaches of Planning / licensing conditions.

I have pointed out to Mr Rasul again that the smoking area is chaos and there is little control over who is a customer and new arrivals. It becomes confusing for door staff.

Instead of listening to our feedback Mr Rasul has taken the opportunity to tell a story of PC Thomas and his first encounter with him and how the encounter was not to his satisfaction. I advised Mr Rasul that this story was irrelevant to the current situation and PC Thomas is the NBM for the town centre and enforces the law correctly.

I called for further officers to attend to assist and extended our tour of duty.

On arrival of PS Sullivan and PC Warren, myself and PC Thomas all completed a licensing visit of the premises. This was a full walk around of the premises including the toilets. We were escorted by a member of door staff that insisted on walking where we walked. At the end of the visit I was requested to sign a book titled DOORMAN logbook to evidence our licensing visit. However there was not specific wording relating to the Police visit so nothing was signed.

Nothing untoward was found and officers returned to the outside of the door. Further discussions with Mr Rasul were done but these were generally repeating previous conversations.

Officers then left after 4am and returned to station.

I identified the following issues that were of concern to me.

- 1 Poor management of current and arriving customers in a chaotic smoking area. Unsafe and dangerous.
- 2 Physically blocked and refused entry and resistance to allow an officer to enter when pointing out an entry after 0230hrs.
- 3 Allowing entry to customers after 02:30hrs.

Signature of Witness		Signature Witnessed By	
Name:	#SWP4717 DAVIES, M.	Name:	
Signed Time:	13/03/2017 19:18	Signed Time:	

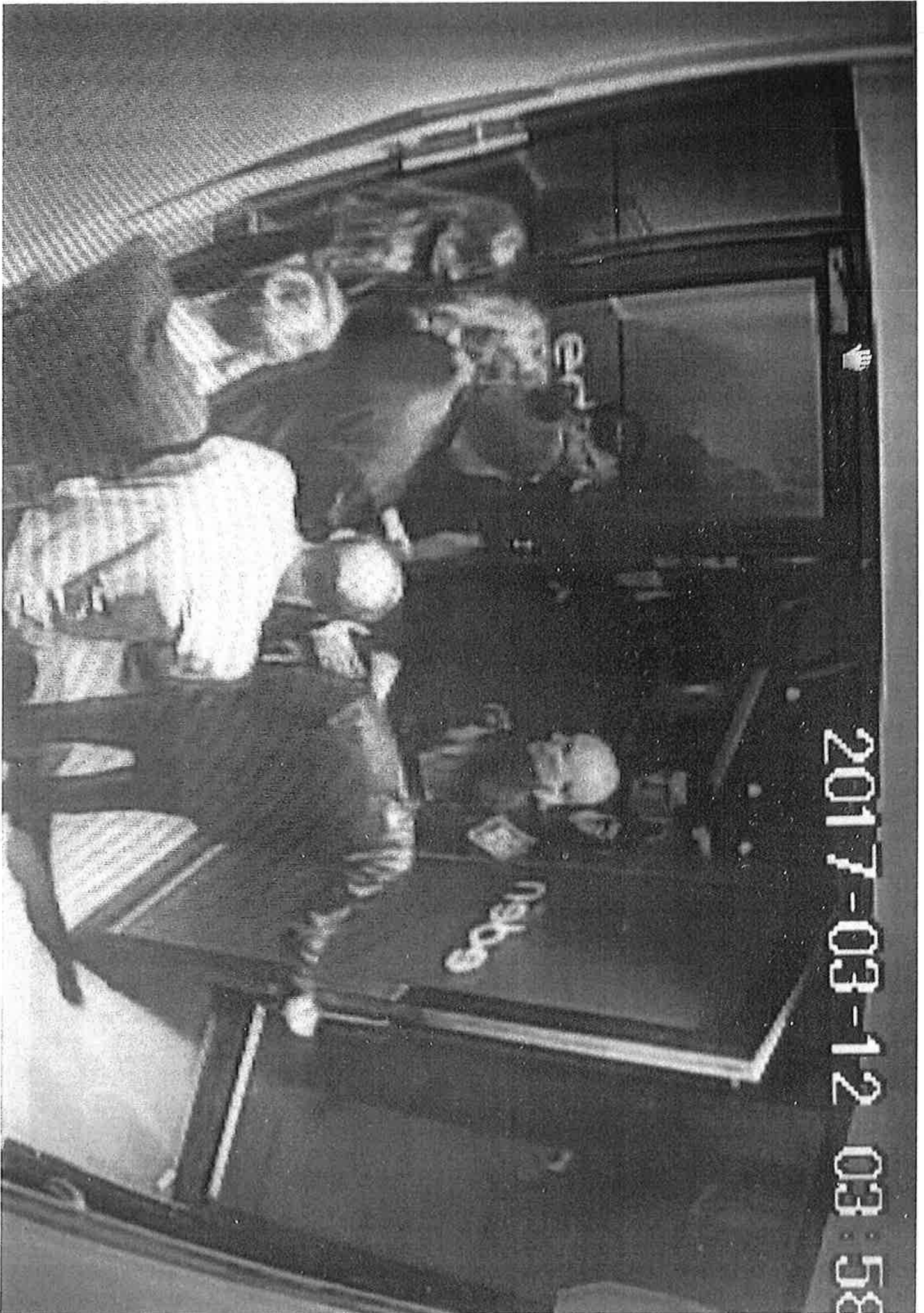

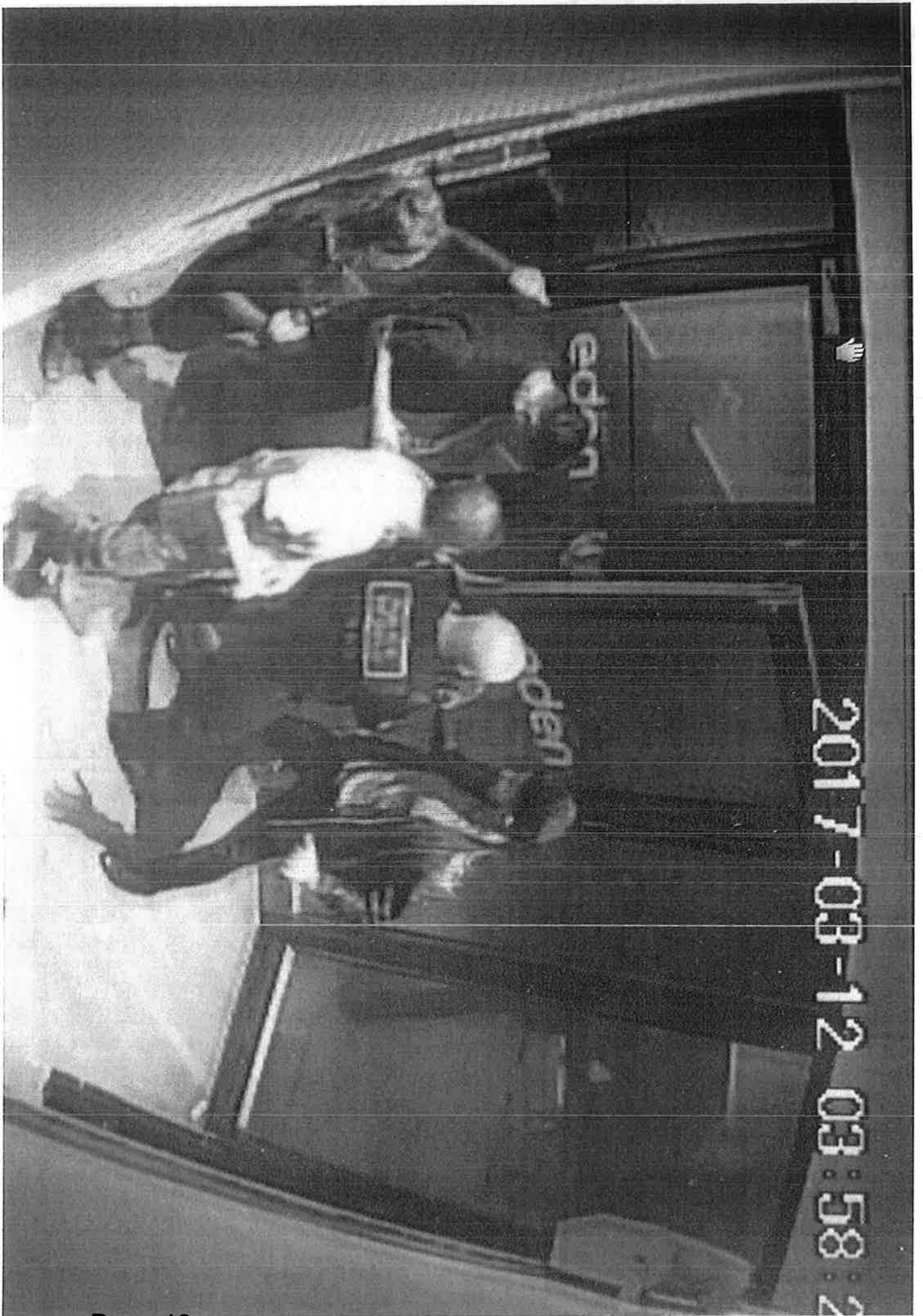





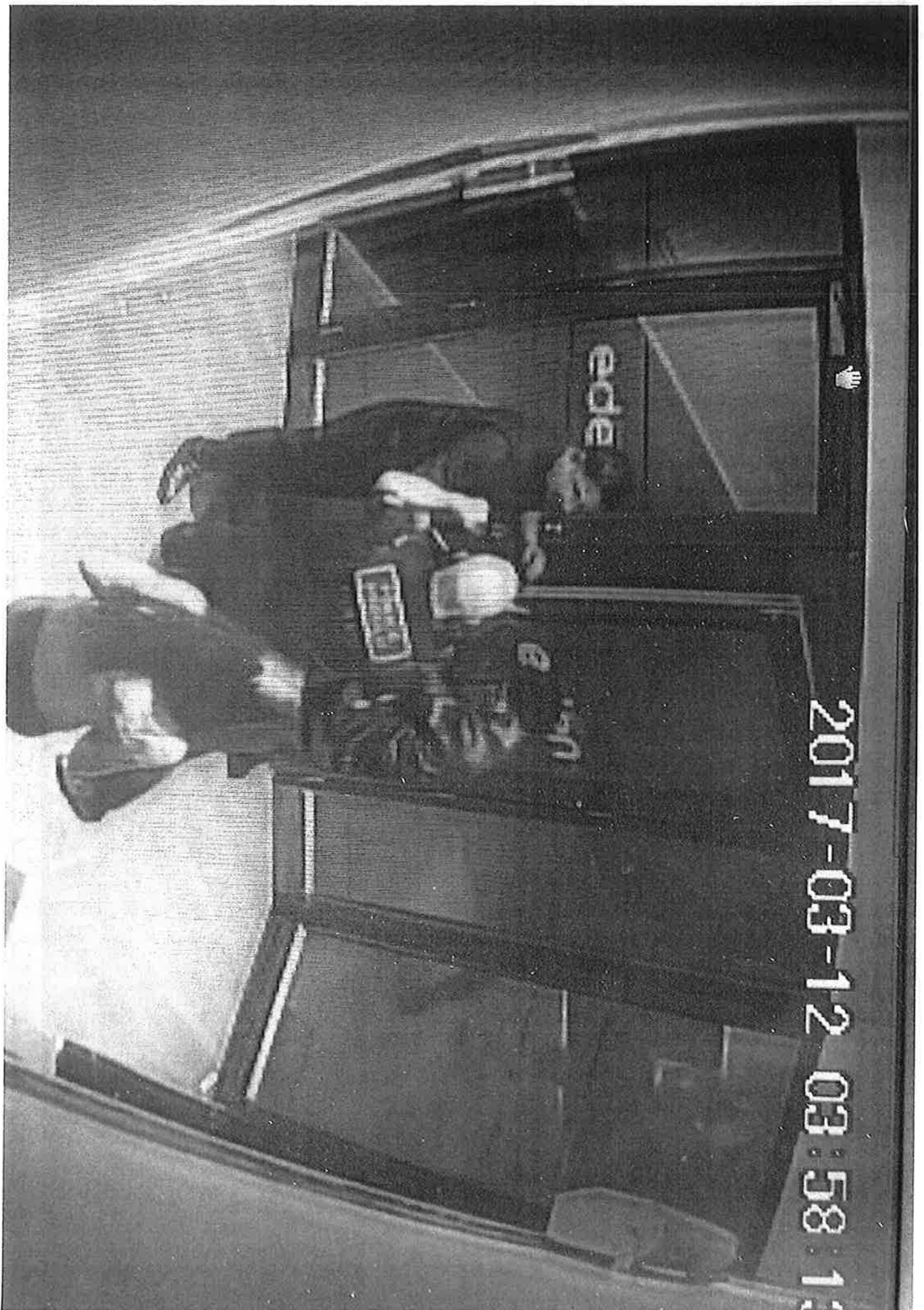







Occurrence details

South Wales Police

Printed: 24/04/2017 16:26 by SWP3643

Occurrence: **1700153303**

Occurrence details:

Report no.: 1700153303

Occurrence Type: CR45 Crime Related Incident

Occurrence time: 23/04/2017 03:09 -

Reported time: 23/04/2017 03:09

Occurrence address: STREET JUNCTION, MARKET STREET and QUARELLA ROAD, BRIDGEND CF31 1EB UK (LPU/BCU: F, Section: MORFA, Sector: FQ, Beat: 5701)

Clearance status: Allocated and finalised

Concluded: Yes

Concluded date: 23/04/2017

Summary: large call from doorstaff requesting assistance - large fight (no weapons)

Remarks:

Associated occurrences:

- Same address; Same property / 1700037794 / AD12 Police Generated Resource Activity / 30/01/2017 15:46 / 20170130 15:46:33:457

Involved persons:

- carl / Person reporting

Involved addresses:

- 33 MARKET STREET / Dispatch address / BRIDGEND, UK CF31 1LJ (EDEN BAR BRIDGEND) (Loc. auth.: BRIDGEND COUNTY BOROUGH, Force: SWP, LPU/BCU: CENTRAL, Section: BRIDGEND, Sector: FQ, Beat: 5701, Ward: MORFA)
- STREET JUNCTION MARKET STREET and QUARELLA ROAD / Occurrence address / BRIDGEND, UK CF31 1EB (LPU/BCU: F, Section: MORFA, Sector: FQ, Beat: 5701)

Involved comm addresses:

Involved vehicles:

Involved officers:

- Auditing officer / 9 / DERRICK, J. / #SWP981 / SWP / Police officer / CIT PNC QUERIES (SOUTH WALES POLICE HEADQUARTERS, COWBRIDGE ROAD, BRIDGEND, BRIDGEND COUNTY BOROUGH United Kingdom CF31 3SU (SOUTH WALES POLICE - CENTRAL DIVISION BRIDGEND) (Loc. auth.: BRIDGEND COUNTY BOROUGH, Force: SWP, LPU/BCU: CENTRAL, Section: BRIDGEND, Sector: FR,) / #SWP3796 KILLEEN, K. / 24/04/2017 / 20170424 --:--:--:--
- Reviewing officer / 9 / REES, D. / #SWP3643 / SWP / Police officer / CENTRAL WEST COMMUNITIES & PARTNERSHIPS (BRIDGEND POLICE STATION, CHEAPSIDE, BRIDGEND, BRIDGEND COUNTY BOROUGH United Kingdom CF31 1BZ (SOUTH WALES POLICE - CENTRAL DIVISION BRIDGEND) (Loc. auth.: BRIDGEND COUNTY BOROUGH, Force: SWP, LPU/BCU: CENTRAL, Section: BRIDGEND, Sector: FQ, Beat: 5706, Ward: OLDCASTLE)) / #SWP4298 BENNETT, A. / 24/04/2017 / 20170424 --:--:--:--
- Supervising officer / 9 / DAVIES, J. / #SWP1083 / SWP / Police officer / CENTRAL BCU - PATROL - BRIDGEND - TEAM 2 / #SWP3547 KNIGHT, M. / 23/04/2017 / 20170423 --:--:--:--
- Attending officer / 9 / EVANS, P. / #SWP3750 / SWP / Police officer / CENTRAL BCU - PATROL - BRIDGEND - TEAM 2 / #SWP1083 DAVIES, J. / 23/04/2017 / 20170423 --:--:--:--

- Attending officer; Finalising officer / 9 / WARREN, T. / #SWP2398 / SWP / Police officer / CENTRAL BCU - PATROL - BRIDGEND - TEAM 2 / #SWP1083 DAVIES, J. / 23/04/2017 / 20170423 --:--:--:--

Involved property:

Modus operandi:

Reports:

Occurrence / intelligence enquiry log:

Type	Entry time	Event time	Author	Link	Task
Victim contact	23/04/2017 03:37	23/04/2017 03:37	#SWP2398 WARREN, T.	No	

VK01 - Supervisor Review

Supervisor Review

Log entry: Attended the area and according to door staff all persons involved had left the area in taxis. No persons forthcoming.

Please finalise. No crimes substantiated.

I am satisfied that this occurrence has been completed appropriately, including the submission of relevant forms and support finalisation.

Investigator action	24/04/2017 09:41		#SWP3643 REES, D.	No	
---------------------	------------------	--	-------------------	----	--

C08 - INVESTIGATION UPDATE

Log entry:

INVESTIGATION UPDATE
Reviewed by Licensing

PSC/TIU review	24/04/2017 10:15		#SWP981 DERRICK, J.	No	
----------------	------------------	--	---------------------	----	--

TR 27 - Crime Integrity Team - Review

Crime Integrity Team - Review

PSCBCUAUDITF

Log entry: CRIME DISP TYPE FINALISED AT BCU
OCC TYPE – PS10

NO SUPERVISOR LINKED

RELEVANT TASKS NOT COMPLETED

Occurrence details

South Wales Police

Printed: 24/04/2017 16:36 by SWP3643

Occurrence: **1700143481**

Occurrence details:

Report no.: 1700143481

Occurrence Type: CR37 Violence Against The Person

Occurrence time: 16/04/2017 03:11 -

Reported time: 16/04/2017 03:11

Occurrence address: 33 MARKET STREET, BRIDGEND, BRIDGEND COUNTY BOROUGH United Kingdom CF31 1LJ (EDEN BAR BRIDGEND) (Loc. auth.: BRIDGEND COUNTY BOROUGH, Force: SWP, LPU/BCU: CENTRAL, Section: BRIDGEND, Sector: FQ, Beat: 5701, Ward: MORFA)

Clearance status: Under investigation

Concluded: No

Concluded date:

Summary: ASSAULT RP HAS BEEN ASSAULTED BY A SECURITY GUARD. A FRIEND OF HIS WAS FEELING ILL HE OCCPANIED HER TO THE TOILET, HE WAS TOLD HE COULDNT STAND OUTSIDE. THE BOUNCER PUSHED HIM TWICE TO THE SHOULDERS AND THEN HE PUSHED THEM IN THE THROAT. RP IS CURRENTLY OUTSIDE. HE VOLUNTARILY LEFT. HE IS NOT INJURED. RP WILL MAKE HIS WAY HOME AND WANTS OFFICERS TO CONTACT HIM TOMORROW TO TAKE A STATEMENT.

Remarks:

Associated occurrences:

- Same address; Same property / 1700037794 / AD12 Police Generated Resource Activity / 30/01/2017 15:46 / 20170130 15:46:33:457

Involved persons:

- / Suspect / DOB (34) Gender: Male COUNTY BOROUGH United Kingdom. auth.: BRIDGEND COUNTY BOROUGH, Force: SWP, LPU/BCU: CENTRAL, Section: BRIDGEND, Sector: FH, Beat: Ward:) (Land line) Id #: PNC Id: DL:
 - (Land line)
 - (Land line)
- / Aggrieved; Person reporting; Witness / DOB: Gender: Male (, (Loc. auth.:, Force: MPS, LPU/BCU: Z, Section: METROPOLITAN POLICE)) Id #:
 - 07598858784

MG11B Witness Care and Consent:

Occurrence:1700143481 CR37 Violence Against The Person @16/04/2017 03:11

T1701063178 [For your attention - <<Overdue>> New] Due: 17/04/2017 13:53

Task: #SWP4986 SULLIVAN, B. ->#SWP5362 HOWELLS, L. [Low] 1700143481 CR37 Violence Against The Person @16/04/2017 03:11 (33 MARKET STREET, BRIDGEND, BRIDGEND COUNTY BOROUGH United Kingdom C

Author: #SWP5362 HOWELLS, L. Report time: 16/04/2017 15:05

Entered by: #SWP5362 HOWELLS, L. Entered time: 16/04/2017 15:05

Vehicle:

Officer:

Case file:

Remarks:

MG11 Witness Statement:

Occurrence:1700143481 CR37 Violence Against The Person @16/04/2017 03:11
T1701063178 [For your attention - <<Overdue>> New] Due: 17/04/2017 13:53
Task: #SWP4986 SULLIVAN, B. ->#SWP5362 HOWELLS, L. [Low] 1700143481 CR37
Violence Against The Person @16/04/2017 03:11 (33 MARKET STREET,
BRIDGEND, BRIDGEND COUNTY BOROUGH United Kingdom C
Author: #SWP5362 HOWELLS, L. Report time: 16/04/2017 15:05
Entered by: #SWP5362 HOWELLS, L. Entered time: 16/04/2017 15:05
Vehicle:
Officer:
Case file:
Remarks:

MG11 Victim Personal Statement:

Occurrence:1700143481 CR37 Violence Against The Person @16/04/2017 03:11
T1701063178 [For your attention - <<Overdue>> New] Due: 17/04/2017 13:53
Task: #SWP4986 SULLIVAN, B. ->#SWP5362 HOWELLS, L. [Low] 1700143481 CR37
Violence Against The Person @16/04/2017 03:11 (33 MARKET STREET,
BRIDGEND, BRIDGEND COUNTY BOROUGH United Kingdom C
Author: #SWP5362 HOWELLS, L. Report time: 16/04/2017 15:05
Entered by: #SWP5362 HOWELLS, L. Entered time: 16/04/2017 15:05
Vehicle:
Officer:
Case file:
Remarks:

Involved addresses:

- 33 MARKET STREET / Occurrence address / BRIDGEND, UK CF31 1LJ (EDEN BAR BRIDGEND)
(Loc. auth.: BRIDGEND COUNTY BOROUGH, Force: SWP, LPU/BCU: CENTRAL, Section:
BRIDGEND, Sector: FQ, Beat: 5701, Ward: MORFA)

Involved comm addresses:

Involved vehicles:

Involved officers:

- Assisting officer / 9 / SMITH, D. / #SWP53929 / SWP / Police staff / CENTRAL BCU-NEIGHHOOD
POLICING TEAM-BRIDGEND-TEAM2 / #SWP4859 MUNRO, J. / 22/04/2017 / 20170422 --:--:--:--
- Hate crime officer / 9 / LAWRENCE, D. / #SWP3142 / SWP / Police officer / CENTRAL EAST
HATE CRIME (POLICE STATION, WESLEY STREET, LLANTWIT MAJOR, VALE OF
GLAMORGAN United Kingdom CF61 1RA (SOUTH WALES POLICE) (Loc. auth.: VALE OF
GLAMORGAN, Force: SWP, LPU/BCU: CENTRAL, Section: VALE, Sector: EG, Beat: 5301, Ward:
LLANTWIT MAJOR)) / #SWP3571 JOHN, M. / 20/04/2017 / 20170420 --:--:--:--
- Supervising officer / 9 / SULLIVAN, B. / #SWP4986 / SWP / Police officer / CENTRAL BCU -
PATROL - BRIDGEND - TEAM 4 / #SWP3547 KNIGHT, M. / 16/04/2017 / 20170416 --:--:--:--
- Reviewing officer / 9 / EVANS, D. / #SWP4214 / SWP / Police officer / CENTRAL BCU - HUB - IST
1 / #SWP3951 SCURLOCK, M. / 16/04/2017 / 20170416 --:--:--:--
- Call investigator; Interface officer / 9 / DAVIES, A. / #SWP56443 / SWP / Police staff / PSC TEAM
3 (SOUTH WALES POLICE HEADQUARTERS, COWBRIDGE ROAD, BRIDGEND, BRIDGEND
COUNTY BOROUGH United Kingdom CF31 3SU (SOUTH WALES POLICE - CENTRAL
DIVISION BRIDGEND) (Loc. auth.: BRIDGEND COUNTY BOROUGH, Force: SWP, LPU/BCU:
CENTRAL, Section: BRIDGEND, Sector: FR,) / #SWP50437 DAVIES, J. / 16/04/2017 / 20170416
--:--:--:--

Involved property:

Modus operandi:

- Location: Hospitality/Club licenced. Victim age: Over 18. Victim's relationship to offender: Stranger. Victim's prior actions: Socialising. Free text keywords: THE COMPLAINANT WAS AT THE PREMISES WITH HIS FRIEND. HE WAS STANDING OUTSIDE OF THE TOILETS WHEN A BOUNCER APPROACHED AND PUSHED HIM TWICE TO THE SHOULDER AND THEN PUSHED HIM TO THE THROAT. THE COMPLAINANT VOLUNTARILY LEFT THE PREMISES AND HAS MADE HIS WAY HOME. NO INJURIES HAVE BEEN SUSTAINED..

Author: #SWP56443 DAVIES, A. Report time: 16/04/2017 03:37
Entered by: #SWP56443 DAVIES, A. Entered time: 16/04/2017 03:38

Reports:

Occurrence / intelligence enquiry log:

Type	Entry time	Event time	Author	Link	Task
Investigator action	16/04/2017 03:32	16/04/2017 03:32	#SWP56443 DAVIES, A.	No	
C08 - INVESTIGATION UPDATE					
Log entry:	<u>INVESTIGATION UPDATE</u> ASSAULT RP HAS BEEN ASSAULTED BY A SECURITY GUARD. A FRIEND OF HIS WAS FEELING ILL HE OCCPANIED HER TO THE TOILET, HE WAS TOLD HE COULDNT STAND OUTSIDE. THE BOUNCER PUSHED HIM TWICE TO THE SHOULDERS AND THEN HE PUSHED THEM IN THE THROAT. RP IS CURRENTLY OUTSIDE. HE VOLUNTARILY LEFT. HE IS NOT INJURED. RP WILL MAKE HIS WAY HOME AND WANTS OFFICERS TO CONTACT HIM TOMORROW TO TAKE A STATEMENT. ADVISED OF G4 RESPONSE TASKED TO SCHEDULE BOX OCC CRIMED AND MO COMPLETED AT INITIAL POINT OF CONTACT				
PSC/TIU review	16/04/2017 03:33	16/04/2017 03:33	#SWP56443 DAVIES, A.	No	
TR01 - Crime Recorded					
<u>Crime Recorded</u>					
Log entry:	The crime has been recorded on initial information available at the time. The OIC is to ensure that the correct crime has been recorded and if required a more detailed MO added to reflect the full circumstances of the crime. The OIC must also ensure that any further crimes identified and not already recorded are created and linked.				
PSC/TIU review	16/04/2017 10:18		#SWP4214 EVANS, D.	No	T1701060210 For action Closed
Log entry:	Occ has been reviewed at Bridgend IST/HUB - please can this be allocated (Please ensure you link yourself as Supervisor)				
Investigator action			#SWP51346 JENKINS, M.	No	
Log entry:					
Investigator action	16/04/2017 13:55		#SWP51346 JENKINS, M.	No	
Log entry:	PS SULLIVAN SPOKEN TO, MR MAKING HIS WAY TO THE BRIDEWELL TO SPEAK TO OFFICER				
Supervisor review	16/04/2017 15:38		#SWP4986 SULLIVAN, B.	No	T1701063178 For your attention New
Log entry:	statement obtained hate crime action plan to follow cctv both internal and external to be captured and also audio recording of inc outside at front door where it is alleged that a doorman he has taken a picture of [REDACTED] as verbally abused him saying homophobic remarks to the victim these are documented in the statement the picture and the victims own initial version of events have been e mailed and scanned onto niche				

the only actions outstanding are the cctv and subsequent arrest
Victim contact 16/04/2017 15:56 #SWP5362 HOWELLS, L. No T1701063178 For your attention New
VT01 - Initial Officer Attendance

Log entry: Initial Officer Attendance

I am the attending officer and I have arrived within the timescales agreed with the victim on (16/04/2017 15:57)
Victim contact 16/04/2017 15:57 #SWP5362 HOWELLS, L. No T1701063178 For your attention New
VR01 - Victim Contact

Victim Contact

I have spoken to the victim, and confirmed that their preferred means of contact is (Mobile phone). Agreed timescales for updates is ().
Log entry:
I confirm I have provided the victim with their occurrence number and my personal contact details. This has been recorded on the F28 form and handed to the victim.
I have informed them that the officer in their case is / or has changed to ((Enter details here; of police officer / staff who is OIC)).
(Add free text entry here; detailing any investigative update).

Hate crime 16/04/2017 15:57 #SWP5362 HOWELLS, L. No T1701063178 For your attention New
HC01 - OIC - Hate Crime Identified

OIC - Hate Crime Identified

I am the OIC of this occurrence which has been identified as a hate crime.
Log entry:
I have spoken with and completed a Hate Crime Risk Assessment which has scored
This mark

I have sent a task to the BCU Hate Crime Officer, notifying them of this occurrence. I will update on progression of the investigation as per the Victims Charter
Hate crime 16/04/2017 15:58 #SWP5362 HOWELLS, L. No T1701063178 For your attention New
HC10 - Hate Crime 10 Point Plan

Hate Crime 10 Point Plan

1. Identify Hate Crime / Incident - (Racial / Religious / Homophobic / Transgender / Disability) Remember - If ANY person, including the VICTIM or the OFFICER, believes the occurrence to be a Hate Crime / Incident; THEN IT IS. Completed? - (Yes). Comments - (Add free text entry here; detailing any relevant comments).
2. You MUST take Positive Action - (Identify what offences have been committed; consider Arrest, Caution, Restorative Justice etc.) Completed? - (Yes). Comments - (Add free text entry here; detailing any relevant comments).
3. You MUST take a statement - (To obtain the victim's commitment) Completed? - (Yes). Comments - (Add free text entry here; detailing any relevant comments).
4. You MUST Crime the matter, where applicable, under NCRS guidelines Completed? - (Yes). Comments - (Add free text entry here; detailing any relevant comments).
5. You MUST update the OEL - (Full comprehensive update required of all actions taken) Completed? - (Yes). Comments - (Add free text entry here; detailing any relevant comments).
6. You MUST complete the Hate Crime Risk Assessment - (Via the OEL Type - Hate Crime; Template - HC09 - Risk Assessment) Completed? - (Yes). Comments - (Add free text entry here; detailing any relevant comments).
7. You MUST task the relevant Hate Crime inbox - (Task the crime / incident to your Hate Crime Officer for additional advice, support and reassurance) Completed? - (Yes). Comments - (Add free text entry here; detailing any relevant comments).
8. You MUST update your supervisor - (Sergeants to intrusively supervise every Hate Crime / Incident, ensure full update on OEL and endorse accordingly using OEL Type - Hate Crime; Template - HC04 - Supervisory Sergeant) Completed? - (Yes). Comments - (Add free text entry here; detailing any relevant comments).

9. You MUST clearly identify the OIC - (The OIC must keep the victim updated, via their preferred method of contact, with actions taken; and also ensure compliance with TRICK)
Completed? - (Yes). Comments - (Add free text entry here; detailing any relevant comments).

10. You MUST task the NPT Sergeant - (For information and follow up reassurance visits)
Completed? - (Yes). Comments - (Add free text entry here; detailing any relevant comments).

Hate crime 16/04/2017 15:59 #SWP5362 HOWELLS, L. No T1701063178 For your attention
New

Log entry:

Supervisor review 17/04/2017 07:47 #SWP4986 SULLIVAN, B. No

DUE TO CALLS NPT WERE UNABLE TO GET THE CCTV FROM EDEDN.

I HAVE E MAILED AND TASKED LICENCING TO SEEIF THEY CAN ASSIST

Log entry: I REQUIRE THE CCTV FROM INSIDE BY THE FEMALE TOILETS SHOWING THE ASSAULT AND THE CCTV BOTH AUDIO AND VISUAL FROM BY THE FRONT DOOR WHERE IT IS ALLEGED THAT THE SUSPECT MADE THE COMMENTS

ONCE THSI SI OBTAINED FURTHER ACTION WILL BE TAKEN

THE VICTIM IS AWARE THAT ENQS ARE ONGOING AND WILL BE CALLED WHEN THERE ARE UPDATES TO GIVE HIM

Investigator action 18/04/2017 10:13 #SWP5102 ROWLATT, S. No T1701061305 FYI Closed

Log entry: * reviewed by Licensing *

Supervisor review 18/04/2017 16:17 #SWP4986 SULLIVAN, B. No

Log entry: LICENCING ARE MAKING CCTV ENQS THIS WEEK

Hate crime 20/04/2017 07:23 #SWP3142 LAWRENCE, D. No
D.
HC02 - BCU Hate Crime Officer

HC02 - BCU Hate Crime Officer

I am the BCU Hate Crime Officer. I note this occurrence and shall contact _.

Log entry:

I have completed a historic search of the victim/location and there are no other reported hate crime incidents regarding both parties.

I note the score on the risk assessment is 6. Enquiries ongoing & statements obtained.

I have made contact with the aggrieved regarding support, referral, advice, no reply. Voicemail message left. Further contact will be conducted.

Supervisor review 22/04/2017 06:02 #SWP4986 SULLIVAN, B. No

WHILST IN EDEN ON AN UNRELATED MATTER I TRIED TO GET THE CCTV FOR THIS BUT HE NEEDED A USB TO DOWNLOAD IT AND AT 0230HRS I DID NOT HAVE ONE NOR COULD I OBTAIN ONE AT THAT TIME OF NIGHT

Log entry: TASK SENT TO NPT

MR RASOUL CAN BE CONTACTED ON BETWEEN 1000HRS AND 2000HRS DAILY AS HE IS WORKING AT BERTIES BAR NEXT DOOR. TASK SENT TO NPT TO SEE IF THEY CAN ASSIST PLS

Investigator action 22/04/2017 09:12 #SWP53929 SMITH, D. No T1701118961 No type Open

C08 - INVESTIGATION UPDATE

Log entry: INVESTIGATION UPDATE
(Add free text entry here; detailing Investigation Update)

Task noted for CCTV collection.

Investigator action 22/04/2017 17:23 #SWP53929 SMITH, D. No T1701118961 No type Open

C08 - INVESTIGATION UPDATE

Log entry: INVESTIGATION UPDATE

I have attended at Eden and Berties Bar, both premises were closed and no reply when trying to contact on the number provided.

I will attempt to make contact again tomorrow.

Investigator 23/04/2017 12:38 23/04/2017 12:33 #SWP53929 SMITH, D. No T1701118961 No type Open
action

MOBUPDATE :

MOBUPDATE: I have re-attended at Eden And Berties Bar but both premises were closed.

Log entry:

I have tried contacting Mr Rasoul on the number provided but no answer and no answer phone activated.

I will try again on Monday 24th April 2017.

Occurrence details

South Wales Police

Printed: 11/04/2017 14:23 by SWP3643

Occurrence: **1700133434**

Occurrence details:

Report no.: 1700133434

Occurrence Type: CR37 Violence Against The Person

Occurrence time: 09/04/2017 04:18 -

Reported time: 09/04/2017 04:18

Occurrence address: 33 MARKET STREET, BRIDGEND, BRIDGEND COUNTY BOROUGH United Kingdom CF31 1LJ (EDEN BAR BRIDGEND) (Loc. auth.: BRIDGEND COUNTY BOROUGH, Force: SWP, LPU/BCU: CENTRAL, Section: BRIDGEND, Sector: FQ, Beat: 5701, Ward: MORFA)

Clearance status: Allocated and finalised

Concluded: Yes

Concluded date: 09/04/2017

Summary: FEMALE DETAINED FOR ASSAULT FEMALE DETAINED FOR ASSAULTING DOOR STAFF - VERY AGGRESSIVE.. DISTURBANCE IN BACKGROUND

Remarks:

Associated occurrences:

Involved persons:

- [MN] / Cautioned / DOB: (30) Gender: Female (,United Kingdom (Loc. auth.: BRIDGEND COUNTY BOROUGH, Force: SWP, LPU/BCU: CENTRAL, Section: BRIDGEND, Sector: FH, Beat: 5909, Ward: YNYSAWDRE) (Land line)) Id #: Id:
- (Land line)

Arrest record:

1700133434 CR37 Violence Against The Person @09/04/2017 04:18 (33 MARKET STREET, BRIDGEND, BRIDGEND COUNTY BOROUGH United Kingdom CF31 1LJ e: (EDEN BAR BRIDGEND) (Loc. auth.: BRIDGEND COUNTY BOROUGH, Force: SWP, LPU/BCU: CENTRAL, Section: BRIDGEND, Sector: F
Task: T1700991304 [PNC update - Closed] Due: 09/04/2017 18:10 #SWP3768 MORGAN, S. ->PNC BUREAU ARREST (SOUTH WALES POLICE HEADQUARTERS (K DIVISION), COWBRIDGE ROAD, BRIDGEND, BRIDGEND COUNTY BOROUGH United Kingdom CF31 3SU (SOUTH WALES POLICE) (Loc. auth.: BRID
Author: #SWP870 WILLIAMS, C. Report time: 09/04/2017 05:20
Entered by: #SWP870 WILLIAMS, C. Entered time: 09/04/2017 05:20
Charges: 1700133434 Assault by beating 09/04/2017 Simple caution 09/04/2017 10:02

Livescan LiveID search results:

Occurrence: 1700133434 CR37 Violence Against The Person @09/04/2017 04:18

Task:

Author: #LIVESCAN INTERFACE, L. Report time: 09/04/2017 08:45

Entered by: #LIVESCAN INTERFACE, L. Entered time: 09/04/2017 08:45

Vehicle:

Officer:

Case file:

Remarks:

Livescan IND search results:

Occurrence: 1700133434 CR37 Violence Against The Person @09/04/2017 04:18
Task:
Author: #LIVESCAN INTERFACE, L. Report time: 09/04/2017 08:50
Entered by: #LIVESCAN INTERFACE, L. Entered time: 09/04/2017 08:50
Vehicle:
Officer:
Case file:
Remarks:

Livescan PrintToMark search results:

Occurrence: 1700133434 CR37 Violence Against The Person @09/04/2017 04:18
Task:
Author: #LIVESCAN INTERFACE, L. Report time: 09/04/2017 09:23
Entered by: #LIVESCAN INTERFACE, L. Entered time: 09/04/2017 09:23
Vehicle:
Officer:
Case file:
Remarks:

Livescan PrintToMark search results:

Occurrence: 1700133434 CR37 Violence Against The Person @09/04/2017 04:18
Task:
Author: #LIVESCAN INTERFACE, L. Report time: 09/04/2017 09:23
Entered by: #LIVESCAN INTERFACE, L. Entered time: 09/04/2017 09:23
Vehicle:
Officer:
Case file:
Remarks:

MG11B Witness Care and Consent:

Occurrence: 1700133434 CR37 Violence Against The Person @09/04/2017 04:18
Task:
Author: #SWP5553 BEYNON, M. Report time: 09/04/2017 04:42
Entered by: #SWP5553 BEYNON, M. Entered time: 09/04/2017 04:42
Vehicle:
Officer:
Case file: 62FA0146617: 1700133434; HUMPHREY, S.
Remarks:

MG11 Witness Statement:

Occurrence: 1700133434 CR37 Violence Against The Person @09/04/2017 04:18
Task:
Author: #SWP5553 BEYNON, M. Report time: 09/04/2017 04:42
Entered by: #SWP5553 BEYNON, M. Entered time: 09/04/2017 04:42
Vehicle:

Officer:
Case file: 62FA0146617: 1700133434; HUMPHREY, S.
Remarks:

Involved addresses:

- 33 MARKET STREET / Arrested at; Occurrence address / BRIDGEND, United Kingdom CF31 1LJ (EDEN BAR BRIDGEND) (Loc. auth.: BRIDGEND COUNTY BOROUGH, Force: SWP, LPU/BCU: CENTRAL, Section: BRIDGEND, Sector: FQ, Beat: 5701, Ward: MORFA)

Involved comm addresses:

Involved vehicles:

Involved officers:

party:

- Computers, parts or accessories / Evidence / VERBATIM [MEMORY STICK] / In / [INTER] BRIDGEND BRIDEWELL:5 DAYS:1 / P1700025199 / P1700025199

Modus operandi:

- Location: Public/open place/Pavement. Victim age: Over 18. Victim's relationship to offender: Stranger. Victim's prior actions: Employee working. Free text keywords: THE SUSPECT WAS INTOXICATED AND HAS BEEN REFUSED RE-ENTRY INTO THE NIGHTCLUB BY THE VICTIM WHO WAS WORKING AS DOORSTAFF, THE SUSPECT HAS THEN USED AN OPEN HAND TO STRIKE THE VICTIM TO THE FACE CAUSING PAIN BUT NO VISIBLE INJURY. .

Author: #SWP2271 DUKE, L. Report time: 09/04/2017 11:31
Entered by: #SWP2271 DUKE, L. Entered time: 09/04/2017 11:31

Reports:

Occurrence / intelligence enquiry log:

Type	Entry time	Event time	Author	Link	Task
Victim contact	09/04/2017 05:34		#SWP5553 BEYNON, M.	No	

VT01 - Initial Officer Attendance

Initial Officer Attendance

I am the attending officer and I have arrived within the timescales agreed with the victim on (09/04/2017 05:34)
VR01 - Victim Contact

Victim Contact

Log entry:

I have spoken to the victim, and confirmed that their preferred means of contact is (Mobile phone). Agreed timescales for updates is (when known).

I confirm I have provided the victim with their occurrence number and my personal contact details. This has been recorded on the F28 form and handed to the victim.

I have informed them that the officer in their case is / or has changed to (#SWP5919 DAVIES, C.).

(Add free text entry here; detailing any investigative update).

Victim contact 09/04/2017 05:36 #SWP5553 BEYNON, M. No

VI01 - Victim Update - Investigation

Log entry:

Victim Update - Investigation

I have contacted the victim via their preferred means and within agreed timescales. They were informed that (I have obtained a statement from the victim and confirmed that no visible injury has been caused to the i/p although pain was felt when the assault

took place

I have contacted the victim via their preferred means and within agreed timescales, however they were not available.

I will attempt contact again on (Add entry here; detailing time and date of planned further attempt to contact). (Add free text entry here; detailing any message left for victim or issues making contact).

Investigator action 09/04/2017 06:23 #SWP4347 WHEELER, R. No

Log entry: Unable to submit use of force forms.

Supervisor review 09/04/2017 06:31 #SWP4658 LEWIS, J. No

Log entry:

Investigator action 09/04/2017 10:52 09/04/2017 10:52 #SWP2271 DUKE, L. No

C08 - INVESTIGATION UPDATE

Log entry:

INVESTIGATION UPDATE

I have been dealing with the defendant, who has been interviewed and fully admitted the offence of assault. The defendant has been dealt with by way of a formal police caution for the offence.

Victim contact 09/04/2017 10:58 09/04/2017 11:14 #SWP2271 DUKE, L. No

VC01 - Victim Update - Outcome

Log entry:

Victim Update - Outcome

I have updated the victim via their preferred means and advised them that all enquiries are complete and the result of the investigation is as follows.

The defendant has been dealt with by way of a formal police caution for the offence.

Crime outcomes 09/04/2017 11:14 09/04/2017 11:14 #SWP2271 DUKE, L. No

CO03(a) - Caution Adult.

Caution Adult - Suspect linked - (Yes).

- How suspect interviewed - Formal PACE recorded interview (Ref. number C170010907)

- If unsolicited admission detail where recorded - (N/A).

- If not interviewed show reason - (N/A).

- Clear and reliable admission of guilt - (AS PER DETENTION LOG).

- Sufficient evidence to pass CPS full code test - (AS PER DETENTION LOG).

- The DPP's Public Interest guidance has been applied to the circumstances of this case and this outcome is the most appropriate and proportionate outcome in the prevailing circumstances.

Log entry: The grounds which support this decision are - (AS PER DETENTION LOG). The grounds are recorded in - ().

- Is there a supervisor endorsed MG3 / MG6 - (No) or CPS endorsed MG3 - (No).

- If the offence cautioned for is different to recorded offence show why - (N/A).

- Details of the officer authorising caution and the reasons for authorising caution - (#SWP3768 MORGAN, S.).

My reasons for authorising caution are as follows - (AS PER DETENTION LOG).

- Has a caution pro forma been signed by the offender accepting the caution and admitting the offence and attached to occurrence - (Yes).

- Has the offender been made aware that they will be recorded as being responsible for committing that crime and this information is available for disclosure and information sharing purposes where appropriate - (Yes).

- Has the victim (parent or guardian in the case of a child victim) been informed that the crime has been resolved - (Yes); informed by - (#SWP2271 DUKE, L.).

- For indictable only offences evidence that the decision to caution has been made by CPS - (N/A).

Crime outcomes 09/04/2017 13:24 09/04/2017 13:25 #SWP3443 GREGORY, R. No T1700991807 For finalisation Closed

CO19 - Supervisor Endorsement

CO19 - Supervisor Endorsement

Log entry:

- I am the OIC's supervisor. I have reviewed this occurrence and agree the outcome as indicated. I confirm that all relevant entries to justify the outcome are correct.

- The crime classification is correct and the victim has been fully updated.

- All relevant forms submitted - (Yes).

- TRICK has been complied with.

Victim contact 09/04/2017 13:25 09/04/2017 13:25 #SWP3443 GREGORY, R. No T1700991807 For finalisation Closed

Log entry:

PSC/TIU review 09/04/2017 14:08 #SWP50890 PICTON, D. No T1700992666 For action Closed

Crime Integrity Team - Review

Log entry:

Crime Outcome update has been added by the Supervisor. The MO and the crime Stat Class match and all the relevant occurrence tabs have been completed.
Outcome claimed

Occurrence details

South Wales Police

Printed: 07/04/2017 09:14 by SWP3643

Occurrence: **1700122904**

Occurrence details:

Report no.: 1700122904

Occurrence Type: AN18 ASB - Nuisance

Occurrence time: 02/04/2017 03:47 -

Reported time: 02/04/2017 03:47

Occurrence address: STREET RECORD, MARKET STREET, BRIDGEND, BRIDGEND COUNTY BOROUGH United Kingdom CF31 1AB (Loc. auth.: BRIDGEND COUNTY BOROUGH, Force: SWP, LPU/BCU: CENTRAL, Section: BRIDGEND, Sector: FQ, Beat: 5701, Ward: MORFA)

Clearance status: Under investigation

Concluded: No

Concluded date:

Summary: D&D ARRESTED BY CN18

Remarks:

Associated occurrences:

Involved persons:

- REGINA, SWP / Aggrieved / Gender: Female (SOUTH WALES POLICE HEADQUARTERS, COWBRIDGE ROAD, BRIDGEND, BRIDGEND COUNTY BOROUGH United Kingdom CF31 3SU (SOUTH WALES POLICE - CENTRAL DIVISION BRIDGEND) (Loc. auth.: BRIDGEND COUNTY BOROUGH, Force: SWP, LPU/BCU: CENTRAL, Section: BRIDGEND, Sector: FR,) Id #: 18207
- / Charged / DOB: (31) Gender: Male (, BRIDGEND COUNTY BOROUGH United Kingdom (Loc. auth.: BRIDGEND COUNTY BOROUGH, Force: SWP, LPU/BCU: CENTRAL, Section: BRIDGEND, Sector: FQ, Beat: 5701, Ward:) (Land line)) Id #: PNC Id: DL:
 - (Mobile)
 - (Land line)
 - (Mobile)

Arrest record:

1700122904 AN18 ASB - Nuisance @02/04/2017 03:47 (STREET RECORD, MARKET STREET, BRIDGEND, BRIDGEND COUNTY BOROUGH United Kingdom CF31 1AB (Loc. auth.: BRIDGEND COUNTY BOROUGH, Force: SWP, LPU/BCU: CENTRAL, Section: BRIDGEND, Sector: FQ, Beat: 5701, Ward: T1700914967 [PNC update - Closed] Due: 02/04/2017 16:52 #SWP2224 JOHN, P. - >PNC BUREAU ARREST (SOUTH WALES POLICE HEADQUARTERS (K DIVISION), COWBRIDGE ROAD, BRIDGEND, BRIDGEND COUNTY BOROUGH United Kingdom CF31 3SU (SOUTH WALES POLICE) (Loc. auth.: BRIDGE

Author:	#SWP2550 RICHARDS, J.	Report time:	02/04/2017 03:56
Entered by:	#SWP2550 RICHARDS, J.	Entered time:	02/04/2017 03:56

Charges: 1700122904 Drunk and disorderly in a public place 02/04/2017 Bail - court unconditional 02/04/2017 08:37

Livescan LiveID search results:

Occurrence: 1700122904 AN18 ASB - Nuisance @02/04/2017 03:47

Task:
Author: #LIVESCAN INTERFACE, L. Report time: 02/04/2017 08:19
Entered by: #LIVESCAN INTERFACE, L. Entered time: 02/04/2017 08:19
Vehicle:
Officer:
Case file:
Remarks:

Livescan IND search results:

Occurrence: 1700122904 AN18 ASB - Nuisance @02/04/2017 03:47
Task:
Author: #LIVESCAN INTERFACE, L. Report time: 02/04/2017 08:24
Entered by: #LIVESCAN INTERFACE, L. Entered time: 02/04/2017 08:24
Vehicle:
Officer:
Case file:
Remarks:

Livescan PrintToMark search results:

Occurrence: 1700122904 AN18 ASB - Nuisance @02/04/2017 03:47
Task:
Author: #LIVESCAN INTERFACE, L. Report time: 02/04/2017 09:11
Entered by: #LIVESCAN INTERFACE, L. Entered time: 02/04/2017 09:11
Vehicle:
Officer:
Case file:
Remarks:

Livescan PrintToMark search results:

Occurrence: 1700122904 AN18 ASB - Nuisance @02/04/2017 03:47
Task:
Author: #LIVESCAN INTERFACE, L. Report time: 02/04/2017 09:12
Entered by: #LIVESCAN INTERFACE, L. Entered time: 02/04/2017 09:12
Vehicle:
Officer:
Case file:
Remarks:

Involved addresses:

- STREET RECORD MARKET STREET / Occurrence address / BRIDGEND, United Kingdom CF31 1AB (Loc. auth.: BRIDGEND COUNTY BOROUGH, Force: SWP, LPU/BCU: CENTRAL, Section: BRIDGEND, Sector: FQ, Beat: 5701, Ward: MORFA)

Involved comm addresses:

Involved vehicles:

Involved officers:

- Reviewing officer / 9 / ROWLATT, S. / #SWP5102 / SWP / Police officer / CENTRAL BCU - LICENSING / #SWP4298 BENNETT, A. / 03/04/2017 / 20170403 --:--:--:--
- Auditing officer / 9 / MASON, L. / #SWP51075 / SWP / Police staff / PSC TEAM 2 (SOUTH WALES POLICE HEADQUARTERS, COWBRIDGE ROAD, BRIDGEND, BRIDGEND COUNTY BOROUGH

Free text keywords: THE DP HAS BEEN ARRESTED FOR BEING DRUNK AND DISORDERLY. THE CIRCUMSTANCES BEING THAT OFFICERS WERE DEALING WITH ANOTHER INCIDENT WHEN THE DP HAS BECOME ARGUMENTATIVE TOWARDS OFFICERS ADVISED TO LEAVE THE AREA REFUSED AND WAS ARRESTED FOR BEING DRUNK AND DISORDERLY.

Author: #SWP5497 FREETH, C. Report time: 02/04/2017 05:18
 Entered by: #SWP5497 FREETH, C. Entered time: 02/04/2017 05:18

Reports:

Occurrence / intelligence enquiry log:

Type	Entry time	Event time	Author	Link Task
Investigator action	02/04/2017 05:20	02/04/2017 05:21	#SWP5497 FREETH, C.	No
C08 - INVESTIGATION UPDATE				
Log entry:	<u>INVESTIGATION UPDATE</u> arrested for Drunk and Disorderly. File completed PSC tasked for criming decisions.			
Supervisor review	02/04/2017 05:41		#SWP4986 SULLIVAN, B.	No
Log entry:	file complete and for charge in morning			
Investigator action	03/04/2017 09:23		#SWP3643 REES, D.	No
C08 - INVESTIGATION UPDATE				
Log entry:	<u>INVESTIGATION UPDATE</u> (Add free text entry here; detailing Investigation Update)			
Investigator action	Reviewed by Licensing 03/04/2017 09:25		#SWP3643 REES, D.	No
C08 - INVESTIGATION UPDATE				
Log entry:	<u>INVESTIGATION UPDATE</u> (Add free text entry here; detailing Investigation Update)			
PSC/TIU review	Reviewed by Licensing 03/04/2017 09:37	03/04/2017 09:37	#SWP51075 MASON, L.	No
TR 23 - Crime Integrity Team - 24 hr Review				
Log entry:	<u>24 hr Review</u>			
Anti Social Behaviour	AUDITED CORRECT 06/04/2017 17:07	06/04/2017 17:07	#SWP80323E RICHARDS, H.	No T1700934764 For action Closed
ASB03 – ASB Unit (Referral Receipt)				
Log entry:	<u>ASB03 – ASB Unit (Referral Receipt)</u> I have received this ASB referral which has now been entered onto ASBIT.			

Occurrence details

South Wales Police

Printed: 07/04/2017 09:10 by SWP3643

Occurrence: **1700122898**

Occurrence details:

Report no.: 1700122898

Occurrence Type: AN18 ASB - Nuisance

Occurrence time: 02/04/2017 03:37 -

Reported time: 02/04/2017 03:37

Occurrence address: STREET RECORD, MARKET STREET, BRIDGEND, BRIDGEND COUNTY BOROUGH United Kingdom CF31 1AB (Loc. auth.: BRIDGEND COUNTY BOROUGH, Force: SWP, LPU/BCU: CENTRAL, Section: BRIDGEND, Sector: FQ, Beat: 5701, Ward: MORFA)

Clearance status: Under investigation

Concluded: No

Concluded date:

Summary: DISTURBANCE MINOR DISTURBANCE - MALE EJECTED AND TRIED TO GET BACK IN AND KICKED OFF - SPONTANEOUS ARREST

Remarks:

Associated occurrences:

Involved persons:

- REGINA, SWP / Aggrieved / Gender: Female (SOUTH WALES POLICE HEADQUARTERS, COWBRIDGE ROAD, BRIDGEND, BRIDGEND COUNTY BOROUGH United Kingdom CF31 3SU (SOUTH WALES POLICE - CENTRAL DIVISION BRIDGEND) (Loc. auth.: BRIDGEND COUNTY BOROUGH, Force: SWP, LPU/BCU: CENTRAL, Section: BRIDGEND, Sector: FR,) Id #: 18207
- [DR] / Arrested; Charged / DOB: (21) Gender: Male (,BOROUGH United Kingdom (Loc. auth.:, Force: SWP, LPU/BCU: CENTRAL, Section: BRIDGEND, Sector: FQ, Beat:, Ward:)) Id #: PNC Id:
 - (Land line)
 - (Mobile)

Arrest record:

1700122898 AN18 ASB - Nuisance @02/04/2017 03:37 (STREET RECORD, MARKET STREET, BRIDGEND, BRIDGEND COUNTY BOROUGH United Kingdom CF31 1AB (Loc. auth.: BRIDGEND COUNTY BOROUGH, Force: SWP, LPU/BCU: CENTRAL, Section: BRIDGEND, Sector: FQ, Beat: 5701, Ward: T1700915336 [PNC update - Closed] Due: 02/04/2017 18:06 #SWP1831 UPRICHARD, M. ->PNC BUREAU ARREST (SOUTH WALES POLICE HEADQUARTERS (K DIVISION), COWBRIDGE ROAD, BRIDGEND, BRIDGEND COUNTY BOROUGH United Kingdom CF31 3SU (SOUTH WALES POLICE) (Loc. auth.: B

Author:	#SWP870 WILLIAMS, C.	Report time:	02/04/2017 03:59
Entered by:	#SWP870 WILLIAMS, C.	Entered time:	02/04/2017 03:59

Charges: 1700122898 Drunk and disorderly in a public place 02/04/2017 Bail - court unconditional 02/04/2017 09:38

Involved addresses:

- STREET RECORD MARKET STREET / Occurrence address / BRIDGEND, United Kingdom CF31 1AB (Loc. auth.: BRIDGEND COUNTY BOROUGH, Force: SWP, LPU/BCU: CENTRAL, Section: BRIDGEND, Sector: FQ, Beat: 5701, Ward: MORFA)

Involved comm addresses:

Involved vehicles:

Involved officers:

- Attending officer; Supervising officer / 9 / SULLIVAN, B. / #SWP4986 / SWP / Police officer / CENTRAL BCU - PATROL - BRIDGEND - TEAM 4 / #SWP3547 KNIGHT, M. / 02/04/2017 / 20170402 --:--:--:--

Involved property:

- Personal accessories: Other accessories / Found / In / [EMU] Main Row N:BAY 1:SHELF DR4 [02N1DR4] / P1700023428 / P1700023428

Modus operandi:

•

Author: #SWP3810 GRIFFIN, N. Report time: 02/04/2017 06:08
 Entered by: #SWP3810 GRIFFIN, N. Entered time: 02/04/2017 06:08

•

Reports:

Occurrence / intelligence enquiry log:

Type	Entry time	Event time	Author	Link	Task
Investigator action	02/04/2017 05:03		#SWP3810 GRIFFIN, N.	No	
Log entry:	Matter not dealt with due to intoxication of the DP . Matter not crime hand on pack prepared				
Supervisor review	02/04/2017 05:40		#SWP4986 SULLIVAN, B.	No	
Log entry:	reviewed and for charge in morning statement mg5 completed precons attached				
Investigator action	02/04/2017 16:54		#SWP4190 HIER, S.	No	
Log entry:	C08 - INVESTIGATION UPDATE				
Investigator action	03/04/2017 09:22		#SWP3643 REES, D.	No	
Log entry:	C08 - INVESTIGATION UPDATE				
Log entry:	INVESTIGATION UPDATE (Add free text entry here; detailing Investigation Update)				
Anti Social Behaviour	06/04/2017 17:14	06/04/2017 17:14	#SWP80323E RICHARDS, H.	No	T1700934781 For action Closed
Log entry:	ASB03 – ASB Unit (Referral Receipt)				
Log entry:	ASB03 – ASB Unit (Referral Receipt)				

I have received this ASB referral which has now been entered onto ASBIT.

Occurrence details

South Wales Police

Printed: 15/06/2017 08:46 by SWP3643

Occurrence: **1700121533**

Occurrence details:

Report no.: 1700121533

Occurrence Type: CR37 Violence Against The Person

Occurrence time: 01/04/2017 04:26 -

Reported time: 01/04/2017 04:26

Occurrence address: 33 MARKET STREET, BRIDGEND, BRIDGEND COUNTY BOROUGH United Kingdom CF31 1LJ (EDEN BAR BRIDGEND) (Loc. auth.: BRIDGEND COUNTY BOROUGH, Force: SWP, LPU/BCU: CENTRAL, Section: BRIDGEND, Sector: FQ, Beat: 5701, Ward: MORFA)

Clearance status: Allocated and finalised

Concluded: Yes

Concluded date: 20/04/2017

Summary: THREATS - HATE RELATED MALE CUSTOMER HAS BECOME ABUSIVE WHEN RP ASKED HIM TO LEAVE CALLING HIM A ARAB - CUSTOMER HAS STATED HE CAN GET THE PLACE BURNT DOWN - A SHORT WHILE AFTER THE CUSTOMER HAS CALLED THE BAR STATING HE WAS ON HIS WAY DOWN WITH THE BOYS - MALE CUSTOMER HAS ALSO SENT RP FACEBOOK MESSAGES WITH THE SAME THREATS - RP ADVISED THAT HE WOULD NOT NORMALLY BE BOTHERED BUT THE FACT THE MALE HAS MADE SUCH AN EFFORT TO CALL HIM HAS CONCERNED HIM

Remarks:

Associated occurrences:

Involved persons:

- ***** / No further action / DOB (46) Gender: Male (, #, (Loc. auth.: SWP, LPU/BCU: CENTRAL, Section: BRIDGEND, Sector: FH,) (Land line)
 - (Land line)
- RASUL, ZAHID / Aggrieved; Person reporting; Witness / DOB:Gender: Male ((Loc. auth.: , Ward:
 - (Mobile)
 - (Mobile)
 - (Mobile)
 - (Land line)
-

Involved addresses:

- 33 MARKET STREET / Occurrence address / BRIDGEND, UK CF31 1LJ (EDEN BAR BRIDGEND) (Loc. auth.: BRIDGEND COUNTY BOROUGH, Force: SWP, LPU/BCU: CENTRAL, Section: BRIDGEND, Sector: FQ, Beat: 5701, Ward: MORFA)

Involved comm addresses:

Involved vehicles:

Involved officers:

- Finalising officer / 9 / SLOMAN, T. / #SWP55381 / SWP / Police staff / PSC TEAM 5 (SOUTH WALES POLICE HEADQUARTERS, COWBRIDGE ROAD, BRIDGEND, BRIDGEND COUNTY BOROUGH United Kingdom CF31 3SU (SOUTH WALES POLICE - CENTRAL DIVISION BRIDGEND) (Loc. auth.: BRIDGEND COUNTY BOROUGH, Force: SWP, LPU/BCU: CENTRAL, Section: BRIDGEND, Sector: FR,) / #SWP55339 DODGE, J. / 20/04/2017 / 20170420 --:--:--

- Hate crime officer / 9 / LAWRENCE, D. / #SWP3142 / SWP / Police officer / CENTRAL EAST HATE CRIME (POLICE STATION, WESLEY STREET, LLANTWIT MAJOR, VALE OF GLAMORGAN United Kingdom CF61 1RA (SOUTH WALES POLICE) (Loc. auth.: VALE OF GLAMORGAN, Force: SWP, LPU/BCU: CENTRAL, Section: VALE, Sector: EG, Beat: 5301, Ward: LLANTWIT MAJOR)) / #SWP3571 JOHN, M. / 07/04/2017 / 20170407 --:--:--:--
- Reviewing officer / 9 / MUGFORD, B. / #SWP56389 / SWP / Police staff / PSC TEAM 3 (SOUTH WALES POLICE HEADQUARTERS, COWBRIDGE ROAD, BRIDGEND, BRIDGEND COUNTY BOROUGH United Kingdom CF31 3SU (SOUTH WALES POLICE - CENTRAL DIVISION BRIDGEND) (Loc. auth.: BRIDGEND COUNTY BOROUGH, Force: SWP, LPU/BCU: CENTRAL, Section: BRIDGEND, Sector: FR,) / #SWP50850 HASKAYNE, C. / 04/04/2017 / 20170404 --:--:--:--
- Assisting officer / 9 / ALLEN, A. / #SWP560 / SWP / Police officer / CENTRAL BCU-NEIGHBOUR POLICING TEAM-BRIDGEND-TEAM1 / #SWP4537 HATHWAY, C. / 04/04/2017 / 20170404 --:--:--:--
- Interface officer; Reviewing officer / 9 / VAUGHAN, C. / #SWP56005 / SWP / Police staff / PSC TEAM 1 (SOUTH WALES POLICE HEADQUARTERS, COWBRIDGE ROAD, BRIDGEND, BRIDGEND COUNTY BOROUGH United Kingdom CF31 3SU (SOUTH WALES POLICE - CENTRAL DIVISION BRIDGEND) (Loc. auth.: BRIDGEND COUNTY BOROUGH, Force: SWP, LPU/BCU: CENTRAL, Section: BRIDGEND, Sector: FR,) / #SWP52090 DAVIES, J. / 02/04/2017 / 20170402 --:--:--:--
- Supervising officer / 9 / SULLIVAN, B. / #SWP4986 / SWP / Police officer / CENTRAL BCU - PATROL - BRIDGEND - TEAM 4 / #SWP3547 KNIGHT, M. / 02/04/2017 / 20170402 --:--:--:--
- Attending officer / 9 / MARTIN, S. / #SWP5941 / SWP / Police officer / LEARNING AND DEVELOPMENT SERVICES (SOUTH WALES POLICE HEADQUARTERS (K DIVISION), COWBRIDGE ROAD, BRIDGEND, BRIDGEND COUNTY BOROUGH United Kingdom CF31 3SU (SOUTH WALES POLICE) (Loc. auth.: BRIDGEND COUNTY BOROUGH, Force: SWP, LPU/BCU: CENTRAL, Section: BRIDGEND, Sector: FR, Beat: 5711, War) / #SWP4748 THOMAS, C. / 01/04/2017 / 20170401 --:--:--:--
- Attending officer; Officer in case / 9 / BLUCK, C. / #SWP3521 / SWP / Police officer / CENTRAL BCU - PATROL - BRIDGEND - TEAM 4 / #SWP4986 SULLIVAN, B. / 01/04/2017 / 20170401 --:--:--:--
- Attending officer / 9 / EDWARDS, R. / #SWP5407 / SWP / Police officer / CENTRAL BCU - PATROL - BRIDGEND - TEAM 4 / #SWP4986 SULLIVAN, B. / 01/04/2017 / 20170401 --:--:--:--

Involved property:

Modus operandi:

- Free text keywords: MALE CUSTOMER HAS BECOME ABUSIVE WHEN REPORTING PERSON AS ASKED HIM TO LEAVE CALLING HIM A ARAB - HE HAS STATED HE CAN GET THE PLACE BURNT DOWN - A SHORT WHILE AFTER THE CUSTOMER HAS CALLED THE BAR STATING HE WAS ON HIS WAY DOWN WITH THE BOYS - MALE CUSTOMER HAS ALSO SENT RePORTING PERSON FACEBOOK MESSAGES WITH THE SAME THREATS ..

Author:

Report time:

Entered by:

Entered time:

•

Reports:

Occurrence / intelligence enquiry log:

Type	Entry time	Event time	Author	Link Task
Victim contact	01/04/2017 05:41		#SWP5941 MARTIN, S.	No
VR01 - Victim Contact				

Log entry:

Victim Contact

I have spoken to the victim, and confirmed

Victim contact 01/04/2017 05:43 #SWP5941 MARTIN, S. No

VI01 - Victim Update - Investigation

Log entry:

Hate crime 01/04/2017 05:44 #SWP5941 MARTIN, S. No

Log entry:

Investigator action 01/04/2017 06:06

Log entry:

Investigator action 01/04/2017 06:09

Log entry: hate crime officer tasked, supervisory is aware of incident

Hate crime 01/04/2017 10:30 #SWP3142 LAWRENCE, No D. T1700905652 For your attention Open

Log entry:

Investigator action

Log entry:

Supervisor review

Log entry:

Investigator action

C08 - INVESTIGATION UPDATE

Log entry:

Hate crime 03/04/2017 09:35 #SWP3142 LAWRENCE, No D. T1700905652 For your attention Open

Log entry:

Supervisor review

Log entry:

Hate crime #SWP3142 LAWRENCE, No D.

Log entry:

Investigator action

C08 - INVESTIGATION UPDATE

INVESTIGATION UPDATE

Log entry: . O

Hate crime 06/04/2017 14:45 #SWP3521 BLUCK, C. No T1700924132 For action Closed
HC10 - Hate Crime 10 Point Plan

Log entry:

2.

Investigator action 07/04/2017 08:01 #SWP5941 MARTIN, S. No

Log entry:

Investigator
action

Log entry:

Hate crime 07/04/2017 15:27

VI01 - Victim Update - Investigation

Log entry:

Victim Update - Investigation

Investigator 17/04/2017 10:21
action

#SWP3521 BLUCK, C. No

Log entry:

Supervisor 18/04/2017 16:19
review

#SWP4986 SULLIVAN, No
B.

Log entry:

Occurrence details

South Wales Police

Printed: 20/06/2017 09:14 by SWP3643

Occurrence: **1700088585**

Occurrence details:

Report no.: 1700088585

Occurrence Type: AD12 Police Generated Resource Activity

Occurrence time: 10/03/2017 22:00 - 12/03/2017 06:00

Reported time: 09/03/2017 09:39

Occurrence address: BRIDGEND POLICE STATION, CHEAPSIDE, BRIDGEND, BRIDGEND COUNTY BOROUGH United Kingdom CF31 1BZ (SOUTH WALES POLICE - CENTRAL DIVISION BRIDGEND) (Loc. auth.: BRIDGEND COUNTY BOROUGH, Force: SWP, LPU/BCU: CENTRAL, Section: BRIDGEND, Sector: FQ, Beat: 5706, W

Clearance status: Under investigation

Concluded: No

Concluded date:

Summary: OPERATION RAVEN - BRIDGEND AND PORTHCAWL TOWN CENTRES - weekend commencing Friday 10th March- Responsibility for policing the town centres falls upon the night shift and Bridgend and Porthcawl NPT. Officer presence to prevent disorder, crime and reassure members of the public.

Remarks:

Associated occurrences:

- Same event / 1700003880 / AD12 Police Generated Resource Activity / 04/01/2017 10:04 / 20170104 10:04:07:110

Involved persons:

Involved addresses:

- BRIDGEND POLICE STATION CHEAPSIDE / Occurrence address / BRIDGEND, UK CF31 1BZ (SOUTH WALES POLICE - CENTRAL DIVISION BRIDGEND) (Loc. auth.: BRIDGEND COUNTY BOROUGH, Force: SWP, LPU/BCU: CENTRAL, Section: BRIDGEND, Sector: FQ, Beat: 5706, Ward: OLDCASTLE)

Involved comm addresses:

Involved vehicles:

Involved officers:

- Assisting officer / 9 / THOMAS, C. / #SWP2802 / SWP / Police officer / CENTRAL BCU- NEIGHBOUR POLICING TEAM-BRIDGEND-TEAM1 / #SWP5523 ALDRIDGE, S. / 13/03/2017 / 20170313 --:--:--
- Assisting officer / 9 / DAVIES, M. / #SWP4717 / SWP / Police officer / CENTRAL BCU- NEIGHBOUR POLICING TEAM-BRIDGEND-TEAM1 / #SWP3547 KNIGHT, M. / 13/03/2017 / 20170313 --:--:--
- Supervising officer / 9 / KNIGHT, M. / #SWP3547 / SWP / Police officer / CENTRAL BCU - OPERATIONS - BRIDGEND / #SWP4612 HERBERT, D. / 09/03/2017 / 20170309 --:--:--
- Loggist / 9 / CASSIDY, G. / #SWP50889 / SWP / Police staff / CENTRAL BCU-NEIGHBOUR POLICING TEAM-BRIDGEND-TEAM1 / #SWP4561 NORTHEY, J. / 09/03/2017 / 20170309 --:--:--

Involved property:

Modus operandi:

Reports:

Occurrence / intelligence enquiry log:

Type	Entry time	Event time	Author	Link	Task
Investigator action	09/03/2017 09:56	09/03/2017 09:56	#SWP50889 CASSIDY, G.	No	
C08 - INVESTIGATION UPDATE					

Log entry: INVESTIGATION UPDATE
 Occurrence created re: OPERATION RAVEN - BRIDGEND AND PORTHCAWL TOWN CENTRES - weekend commencing Friday 10th March- Responsibility for policing the town centres falls upon the night shift and Bridgend and Porthcawl NPT. Officer presence to prevent disorder, crime and reassure members of the public.

Supervisor review 12/03/2017 02:47 12/03/2017 02:40 #SWP4717 DAVIES, M. No T1700679869 No type Closed

MOBUPDATE : Supervisor review

Log entry: SR3 Other

Eden

Npt stood outside Eden for half an hour between 0215 and 0245

Smoking area a complete shambles. People smoking in the area where people were arriving and departing. Owner trying to advise people to smoke in cordoned area. Too small for volume of people smoking. To be resolved by a rear garden to be purchased in due course at rear.

Mr rashul came out and spoke to us. Very friendly and complying with entry conditions.

At 0230 the door was closed for new entries. Enforced properly as we were there no doubt.

2 SIA doormen present and controlling entry

MOBUPDATE : Supervisor review

Log entry: SR3 Other

Left Eden at 0250
Supervisor review 12/03/2017 03:00 12/03/2017 02:58 #SWP4717 DAVIES, M. No T1700679869 No type Closed

MOBUPDATE : Supervisor review

Log entry: SR3 Other

As the smoking area is a shambles and mixed with paying customers and arriving customers there is little control over entry. There are people waiting up by munro waiting for us to go so they can get in
Supervisor review 12/03/2017 03:27 12/03/2017 03:24 #SWP4717 DAVIES, M. No T1700679869 No type Closed

MOBUPDATE : Supervisor review

Log entry: SR3 Other

Officers have witnessed a male in a grey thirty entering the premises.
Supervisor review 12/03/2017 04:14 #SWP4717 DAVIES, M. No T1700679869 No type Closed

Officers left Eden at 0250hrs to drive around the town centre. On return to Eden approx 0300hrs. The front entrance to Eden was again a sea of people smoking and re entering with new customers approaching. There were people stood up by Munros waiting for us to leave, probably to then enter Eden.

A male with a grey ripped tshirt (part of the design rather than damaged) has approached the door from along the pavement. we have decided to monitor his movements. After a while he has managed to gain entry and this has been noticed by Police.

This has been pointed out to staff and PC Thomas has entered the main door. PC Thomas was then STOPPED by Mr Rasul at the entrance and refused entry. Pc Thomas has stated that he has power to enter licensed premises and the male with the grey t-shirt was located and removed by door staff.

A tense discussion then took place between officers, Mr Rasul and another young Asian male. Mr Rasul was advised about Police powers and that he risked arrest if he caused an obstruction. He agreed and apologised.

I have pointed out the smoking area is chaos and there is little control over who is a customer and new arrivals. It becomes confusing for door staff.

Log entry: Instead of listening to our feedback Mr Rasul has taken the opportunity to tell a story of PC Thomas and his first encounter with him and how the encounter was not to his satisfaction. I advised Mr Rasul that this story was irrelevant to the current situation and PC Thomas is the NBM for the town centre and enforces the law correctly.

I called for further officers to attend to assist and extended our tour of duty.

On arrival of PS Sullivan and PC Warren, myself and PC Thomas all completed a licensing visit of the premises. This was a full walk around of the premises including the toilets. We were escorted by a member of door staff that insisted on walking where we walked. Requested to sign a book titled DOORMAN logbook to evidence our licensing visit. However there was not specific wording relating to the Police visit so nothing was signed.

Nothing untoward was found and officers returned to the outside of the door. Further discussions with Mr Rasul were done but generally repeating previous conversations.

1 Poor management of current and arriving customers in a chaotic smoking area
2 Refusal to allow an officer to enter when pointing out an entry after 0230hrs

Pictures attached.

Log entry: 13/03/2017 01:35 #SWP4986 SULLIVAN, B. No T1700663374 For your attention Closed

Log entry: 13/03/2017 01:38 #SWP4986 SULLIVAN, B. No T1700663374 For your attention Closed

C08 - INVESTIGATION UPDATE

INVESTIGATION UPDATE

(Add free text entry here; detailing Investigation Update)

From PS Sullivan
REPORT FOR SAT 12/03/17

EDEN.

0300HRS AS A REQUEST FROM PS 4717 DAVIES WHO HAD STAYED ON WITH PC 2802 THOMAS MYSELF AND A/PS TOM WARREN (WHO ALSO HAD TO STAY ON) ATTENDED TO BACK THEM UP.

LARGE CROWD IN SMOKING AREA, WAY TO MUCH TO BE HANDLED EFFICIENTLY. I ASKED CCTV TO MONITOR THE FRONT TO GAIN EVIDENCE SO IT SHOULD ALL BE ON THERE BUT HE INSISTS IN PARKING HIS BLUE VAN IN THE TAXI BAY TO TRY AND OBSCURE THE FRONT DOOR CROWD WAS FAR TO BIG TO BE MONITORED EFFECTIVELY AND THE DOOR STAFF CLEARLY HAD NO CONTROL AND NO IDEA WHO WAS GOING IN AND OUT. DIDNT SEE ANY CLICKERS IN USE TO COUNT NUMBERS. (MAY HAVE THEM I DIDNT SEE THEM)

*** THE DOORMAN FROM THE ROOF ALSO WAS THERE BUT TOLD ME HE WAS DOING IT AS A FAVOUR TO **** THE OTHER DOOR MAN TO HELP HIM OUT AND HE WASNT GETTING PAID TO DO IT (NOT SURE IF HE THERE FOR WOULD BE EMPLOYED AND INSURED ETC AND WOULD HE BE ACTING WITHIN HIS DUTIES IF HE IS NOT "EMPLOYED" AS SUCH OR GETTING PAID OR EVEN ON THE BOOKS)

THERE WERE 3 OTHER DOOR STAFF INSIDE THAT I SAW.

MR RASOUL WAS OUTSIDE WATCHING US ALL THE TIME AND HE CAME OVER EVENTUALLY WHERE I ASKED HIM. WHY ARE YOU OPEN AFTER YOUR 0230HRS CLOSING TIME". HE REPLIED. ITS 430 WE CLOSE, THE DOORS CLOSE AT 0230HRS I SAID PLANNING SAYS ITS 2.230. HE SAID NO, I KNOW BUT I CLOSE AT 4.30 AND DOORS SHUT AT 2.30

Log entry:

I WAS AWARE OF THE PREVIOUS INCIDENT INVOLVING PC THOMAS GAINING ENTRY AND BEEN SHOUTED AT AS PS DAVIES HAD BRIEFED ME. I ALSO SPOKE TO MR RASUL ABOUT THIS AND POINTED OUT THAT WE HAVE POWERS OF ENTRY TO ANY LICENSED PREMISES AT ANY TIME AND WARNED HIM THAT IF HE TRIED TO STOP POLICE AGAIN HE WOULD BE ARRESTED INSTANTLY FOR OBSTRUCTION. HE STATED HE UNDERSTOOD AND HAD APOLOGISED FOR HIS ACTIONS.

IN ANY CASE ALL 4 OF US THEN WENT IN TO CONDUCT AN EFFECTIVE LICENSING VISIT AND F OR OFFICER SAFETY

THERE WAS A PARLETIC 18 YR OLD GIRL CELEBRATING HER BIRTHDAY WHO COULDN'T STAND OR SPEAK BY THE FRONT DOOR INSIDE THE CLUB. I TOLD HIM SHE WAS FAR TO DRUNK TO BE SERVED AND HE GOT A DOORMAN TO GET HER AND HER BOYFRIEND TO LEAVE.

THE BAR WAS OPEN AND DRINKS BEEN SERVED. THIS WAS AROUND 0325HRS. WE THEN PROCEEDED THROUGH THE CLUB WHERE IT BECAME APPARENT THAT A DOORMAN HAD BEEN ASSIGNED TO FOLLOW US AROUND AND WHEN I CHALLENGED HIM AS TO HWY HE WAS FOLLOWING US HE STATED HE WAS DOING HIS JOB AS I WAS DOING MINE. I TOLD HIM TO STOP FOLLOWING OFFICERS AROUND THE CLUB AND AFTER COMING BACK DOWN THE STAIRS HE DID SO.

UPSTAIRS ON BOTH PARTS OF THE CUB CHECKED AND THE TOILETS TO. IN BOTH TOILETS THERE WAS A BLACK MALE IN THE MENS AND A BLACK FEMALE IN THE LADIES OFFERING PERFUME, AFTERSHAVE ETC (NOT SURE OF THE LEGALITY OF THAT) MUSIC WAS ON ALL THE TIME

WE WERE IN THERE PROBABLY 10 TO 15 MINUTES THEN REMAINED OUTSIDE UNTIL HE STARTED TO CLOSE AROUND 0400HRS OR SO. I LEFT ABOUT 0410HRS BUT HE WAS STILL OPEN BUT STARTING TO SLOWLY WIND IT DOWN AND PEOPLE WERE BEGINNING TO LEAVE.

MR RASUL EXPLAINED THAT HE HAD BOUGHT BERTIES BAR FOR ***** EVEN THOUGH IT WAS ONLY WORTH ***** AS HE WANTED TO TURN THE REAR AREA INTO AN ADDITIONAL SMOKING AREA.

THE UPSTAIRS BAR WAS CLOSED BUT LIGHTS WERE ON AND THIS WAS CHECKED BUT NO SIGNS THAT IT HAD BEEN USED THAT NIGHT.

ON LEAVING AND STANDING OUTSIDE AGAIN HE KEPT TRYING TO ENGAGE US IN CONVERSATION ABOUT THE NIGHTS EVENTS AND HOW POLICE IN PORT TALBOT AND NEATH ALWAYS SIGNED A VISITORS BOOK TO EXPLAIN WHY THEY HAD BEEN IN

SR03 - Other

Occurrence details

South Wales Police

Printed: 24/04/2017 16:22 by SWP3643

Occurrence: **1700151831**

Occurrence details:

Report no.: 1700151831

Occurrence

Type:

Occurrence time: 22/04/2017 01:45 -

Reported time: 22/04/2017 01:45

Occurrence address: EDEN BAR BRIDGEND, 33 MARKET STREET, BRIDGEND, CF31 1LJ

Clearance status: Pending finalisation

Concluded: No

Concluded date:

Summary:

MALE WITH DRUGS ON HIM/SUSPICIOUS 2 DOOR STAFF IN BRIDGEND HAVE SEARCHED A MALE (NAME/ DETAILS UNKNOWN) AND HE HAS A REALLY BIG LUMP OF SPEED ON HIM AND A LOT OF PILLS - ONE OF THE DOOR STAFF TOLD ME TO CALL- DURING THE CALL ANOTHER MALE CAN BE HEARD WHICH RP STATES IS THE OWNER - RP STATES "THIS IS AWKWARD THE OWNERS TELLING ME NOT TO CALL" - RP HAS THEN GONE OFF THE LINE AND COMES BACK SAYING CAN WE CANCEL I THINK THEY WILL JUST CONFISCATE THE DRUGS AND SEND HIM ON HIS WAY

This page is intentionally left blank